Moon Lake Ranch
PRODUCTION SALE
Saturday, May 23, 1981, 1:00 p.m.
"700" SELLS

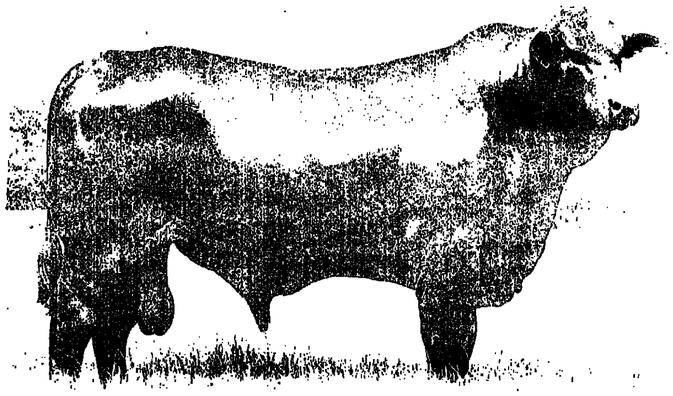

Selling 1/6 breeding and 1/6 semen interest in the 1978 Futurity Grand Champion . . . The proven performer who is now passing on these same traits to his progeny. You will recognize him as the bull most often pictured in ads where the Brangus Breed is being promoted . . . the ideal Brangus Bull.

IN ADDITION TO 65 LOTS which include HERD SIRE PROSPECTS sired by "CHAMP 700", BRED COWS, Some with calves and bred back to "Champ 700", BRED HEIFERS and OPEN HEIFERS

WE ARE SELLING

1/6 Breeding & Semen Interest in "MACHO" CUATRO MAJESTIC 30/8 — winner of four GRAND CHAMPION AWARDS this year — National Show of Merit, Cow Palace, American Royal & Southern Arizona International

1/8 Interest in "ROMMEL" General 593/6 — Grand Champion of the 1978 San Antonio Livestock Show, Grand Champion of the 1977 Cow Palace Show, Grand Champion of the 1977 Pan American Show and Reserve Grand Champion of the 1977 Futurity.

LOCATION OF SALE:
Moon Lake Ranch
Three miles west of Rosharon,
Texas on FM 1462

Please plan to attend our sale and take advantage of the opportunity to put some "Champ 700" influence into your herd!

The cattle may be inspected all day Friday, May 22nd and prior to the sale on Saturday the 23rd.

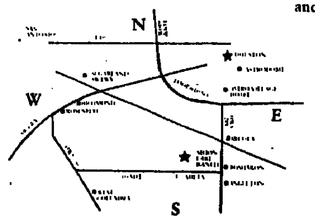

Auctioneers: Reyes & Reyes

P and F CATTLE COMPANY
Home Of Cattle With "Class"

SALE MANAGERS
Box 807, Bellville, TX 77418
Phone: 713/865-3616
Houston: 713/463-6000

Owner:
R. P. Doherty, Jr.
P. O. Box 56027
Houston, Texas 77027
Phone: 713/629-6511

REGISTERED BRANGUS

Manager:
Larry Dickschat
Rt. 2, Box 136
Rosharon, Texas 77583
Phone: 713/431-2855
713/431-1031

(Ranch located 3 mi. west of Rosharon on FM Road 1462)

LIVESTOCK REPORTER

85th Year, No. 21 | Fort Worth, Texas, May 21, 1981 | Two Sections, Forty-Eight Pages

Stuph & Thangs

DEREGGULATION OF SCHOOL LUNTCHES COMIN' . . .

Since the Big Change of Direction began takin' place in these United States some years ago durin' th' Carter Years and has come into fuller flower in th' early Reagan Years, there are folks flexin' their muscles fer the first time in longer than they care to remember. What we are tawkin' about is the move to Dereggulate Thangs. Carter & Co., started it with efforts to loosen th' Govmint apron strings on trucks, trains and planes and a few other areas, and so far there has been considerable screechin' & hollerin' as some of th' folks who had protected monopolies in these lines have had to git off their collective duffs and start hustlin' fer bizness agin.

Some of these formerly protected monopolies have jist about ruined some of our flashier firms (Braniff Interna-

(CONT. ON PAGE 18A)

MOVING? Please use form inside paper and give full information. Mailing list is run on Friday for following week.

JOHN JUSTIN JR.

Justin Elected Vice President of Fort Worth Stock Show

John Justin Jr., chairman and chief executive officer of Justin Industries in Fort Worth, has been elected vice president of the Southwestern Exposition and Fat Stock Show, according to an an-

(CONT. ON PAGE 18A)

Collins' Bill Gives Rights To Taxpayers

Washington — Taxpayers who face an IRS audit operate under unfair handicaps according to Texas Congressman Jim Collins, author of the Taxpayers' Bill of Rights. The main disadvantage is that the burden of proof is on the taxpayers to prove their innocence; Collins' bill would shift the burden to the IRS to prove an error in

(CONT. ON PAGE 18A)

1st 1981 "Top Dollar" Sale Set May 28 At Ft. Worth Stockyards

Fort Worth — The Fort Worth Stockyards and commission firms operating there will conduct the seven-sale series of special "Top Dollar" stocker-feeder calf sales on the last Thursday, May through

(CONT. ON PAGE 13A)

Details On Sales Coming Up . . .

Date	Page
May 21-23 — McKellar Red Brahman	10A
May 22 — Tri Star Santa Gertrudis	16B
May 23 — Barrington Polled Hereford	13B
May 23 — Jim Bray Simmental	4A
May 23 — Lyon Red Devon	7A
May 23 — Marcoux Beefmaster	7A
May 23 — Mid-Coast Santa Gertrudis	16B
May 24 — Four Star Beefmaster	7A
May 25 — R. A. Brown Simmental Dispersal	11A
May 25 — Gregory Texas G Limousin Dispersion	11B
May 25 — DeSoto Cattlemen's Feeder Calf	9A
May 30 — Mid-Tex Angus Female	13A
May 30 — Maittret-Thomas Brahman	9A
May 30 — South Texas Longhorn, Quarter Horse	2A
May 30 — Granada Brangus	16A
May 30 — O'Brien Limousin	10B
May 30 — Red Brangus Memorial Classic	4A
May 30 — A. J. Rod Beefmaster	4A
May 30 — Tri-County — Golden Circle Simmental	14B
May 31 — Salazar Beefmaster	4A
June 2-3 — Roos' Turner Hereford Dispersal	6A
June 4 — Spurlock-McElroy Beefmaster Female	6A
June 5 — Henke's Triple H Hereford	11A
June 6 — Bishop Boys Limousin	10B
June 6 — Kelly-Brown Simmental & Simbrah	6A
June 6 — Beck Beefmaster	7A
June 6 — LS Longhorn Classic Production Sales	10A
June 6 — Ray's Charolais Kingdom Dispersal	10A
June 7 — James Brumit Brahman	8A
June 7 — R & R Beefmaster	6A
June 8 — Lone Star Limousin	11B
June 11-14 — Hill Country Brangus Days	14A
June 11-13 — National Beefmaster Convention Sale	10A
June 13 — Henderson Red Angus	8A

(CONT. ON PAGE 23B)

Special Features Start On . . .

Advertiser's Directory	23B
Amarillo Monday	8A
Brangus News	14A-17A
Calendar	19A-23A
Carlot Beef	1A
Classified Ads	19B-23B
Commodity Comments	9A
Fort Worth Monday	8A
Futures Monday	12B
Fort Worth Show Elects	1A
Limousin News	9B-12B
Livestock Slaughter	18A
New Stuff	1B-8B
Okla. City Monday	17B
Polled Hereford News	13B-15B
San Antonio Monday	11B
Santa Gertrudis News	10B-19B
Tax Reform Passed	11A

----o----

Carlot Beef Opens Quiet, Tone Weak

Des Moines, May 18 (F-S) — Central U.S. carlot beef trade (includes the major production areas in the Midwest and Texas-Oklahoma Panhandle) as of 4:30 P.M. Compared to Friday's 4:30 report: early sales steady on steer and heifer beef, except choice Holstein type steers 1.00-2.00 lower. Market not established afternoon, but weak undertone prevailing. However, packer continue to hold firm in face of lower bids. Demand and trading very light after noon, supplies moderate. The boxed beef carcass cutout advanced $.78 to and estimated $108.56 per cwt. Sales reported on 17 loads of steer and heifer beef. Steer beef — 8 loads including 4 to processors, 3 to packers, and 1 to chain stores. FOB Omaha basis: 4 choice 3 600-900 lbs 105.00, steady. 1 *choice upside down 3 600-825 lbs 100.00. 1 choice 4 600-900 lbs 94.00. Choice 5 600-900 lbs 89.00. 2 choice 2-3 600-900 lbs 97.00-98.00 (Hols.) 1.00-2.00 lower. Heifer beef — 9 loads to processors. FOB Omaha basis: 4½ choice 3 500-700 lbs 103.00, steady. 1 choice 4 500-700 lbs 94.00. 3½ good 2-3 500-700 lbs 101.00-102.00.

*Kidney, pelvic and heart fat removed.

----o----

Des Moines, May 18 (F-S) — Central U.S. boxed beef — fabricated beef cuts — as of 3:30 FOB Omaha basis (includes major production areas in the Midwest and Texas-Oklahoma Panhandle). Quotations reflect bulk sales by fabricators to retailers, jobbers,

The Weekly Livestock Reporter's
SOUTHWEST REFERENCE HERD '81
REFERENCE GUIDE

will be published in August, 1981
Reserve Space Now!

Contact
Ted Gouldy - Phil Stoll
Lee Watson - Tommy Brown
Kenny Stephens,

120 N. Rayner P.O. Box 7796
Phone: 817/831-3147
Fort Worth, Texas 76111

Cattle on Feed in Seven States Increased 3% May 1

Gain First Month-to-Month Advance Since Sept. 1980, April Placements Up 39%, Drought Blamed for Increase

Washington, May 14 (USDA) — Cattle and calves on feed May 1 for slaughter market in the seven states preparing monthly estimates totaled 7.03 million head, a 3% increase from a year ago but down 8% from May 1, 1979, according to the Crop Reporting Board. This is the first year-to-year increase in the monthly number on feed since September 1980.

Marketings of fed cattle during April totaled 1.39 million, off 3% from last year and 10% less than April 1979.

Placements of cattle and calves on feed in the seven states during April were 1.72 million, the highest for April since records began in 1972. April placements were 39% more than the low level of last year and 17% above 2 years ago. The strong increase in placements on feed was influenced by a shortage of forage from grazing in several of the major feeding states.

Net placements of 1.55 million were up 43% from last year and 26% greater than April 1979.

Other disappearance totaled 142 thousand compared with 130 thousand in April 1980 and 220 thousand 2 years ago.

7 States on Feed
(In Thousand Head)

May 1		81%
	1981	of 80
Arizona	333	115%
California	437	95%
Colorado	700	104%
Iowa	1,250	97%
Kansas	1,240	110%
Nebraska	1,620	112%
Texas	1,600	95%
Total	7,030	108%

April Placements
(In Thousand Head)

	April 1981	81% of 80
Arizona	46	192%
California	57	84%
Colorado	205	141%
Iowa	206	124%
Kansas	398	147%
Nebraska	470	147%
Texas	370	140%
Total	1,721	139%

April Marketings
(In Thousand Head)

	April 1981	81% of 80
Arizona	46	92%
California	83	89%
Colorado	140	90%
Iowa	170	83%
Kansas	217	88%
Nebraska	360	113%
Texas	370	99%
Total	1,386	97

Fed Cattle Mostly Lower in Monday Market Trade, Hogs Mixed, Stronger

Around the central markets on Monday cattle receipts were several hundred short of a week ago as rainy weather curtailed receipts at some points. The trade was very uneven, with lower quotations at a majority of places and late trade at the low points and clearances very slow as buyers kept a wary eye on the beef trade. Slaughter cows and bulls were weak to unevenly to sharply lower at most markets. Monday's estimated cattle kill at 119,000 was 4,000 above a week ago and 10,000 above one year ago. Hog prices were well mixed from market to market as the day's receipts were about 8,000 above last Monday. A majority of the markets showed advances in hog prices. Monday's estimated kill at 335,000 was 23,000 below last week and 38,000 short of a year ago. Price trends, quotations on choice and prime steers and heifers and the mixed good and choice grades and on good and choice Holstein steers and U.S. 1-3 hogs scaling 200 to 260 pounds included:

OMAHA fed steers 50c up and heifers 50c to $1 higher. Steers $64.50 to $67.50 and $65.50 to $66.25. Heifers $65 to $66.50 and $63.50 to $65. Hogs $1 to $1.50 higher at $41 to $43.50. SIOUX CITY fed cattle mostly steady, spots 50c lower. Steers $64 to $66.75 and $65 to $65.50. Holsteins $58 to $59. Heifers $64 to $65.25 and $63 and $64. Hogs $1 higher at $40 to $42.75.

ST. PAUL fed steers $1 to $1.50 lower and heifers and Holsteins 50c to $1 off. Steers $63.50 to $65.50 and $63 to $64.50. Holsteins $57 to $60.20. Heifers $62.50 to $64.50 and $61.50 to $62.50. Hogs steady to 50c higher at $40 to $41.50. SIOUX FALLS fed cattle steady to 50c lower, some late $1 off. Steers $54 to $66 and $64 to $64.50. Holsteins $57.50 to $58.75. Heifers $53 to $64 and $61.50 to $63. Hogs 75c up $1 higher at $39.25 to $42.75.

JOLIET fed steers steady to 50c lower and heifers 50c off. Steers $59 to $66.75 and $64 and $65. Holsteins $57 to $59.50. Heifers $64.50 to $66.50 and $63 to $64.50. Hogs steady to 50c lower at $40 to $44.25. PEORIA fed cattle steady. Steers $64 to $66 and $62.50 to $64. Holsteins $57.50. Heifers $63.50 to $65 and $61.50 to $63.50. Hogs weak to 50c lower at $39 to $43.75. ST. LOUIS fed cattle opened 50c to $1 lower and closed $1 and spots $1.50 lower. Steers $64 to $66.50 and $63 to $64.50. Holsteins standard to good $53 to $57. Heifers $61 to $63 and $60 to $61.50. Hogs 25-50c higher at $40 to $43.50.

THE WEEKLY LIVESTOCK REPORTER
120 North Rayner — P. O. Box 7796 — Fort Worth, Texas 76111
Phones: 817/831-3147 — 817/831-4691
Rates and other information on request. All inquiries should be addressed to the above address to assure prompt service. Circulation audited by (BPA) Business Publications Audit of Circulation.
Owned and Published By
LIVESTOCK SERVICE, INC.
Fort Worth, Texas
BPA
Ted Gouldy, *Editor and Publisher* Rosemary Gouldy, *Office Manager*
Ted Gouldy — Residence 817/738-2201 (Nights)
Tommy Brown, *Assistant Publisher*, Res. 817/732-3847
Lee V. Watson, *Assistant Editor*, Res. 817/244-1731
Kenny Stephens, *Commercial Ad Mgr.*, Res. 732-3638
Phil Stoll, *Field Editor*, Res. 817/498-5815
Edna Downey, *Classified Ad Mgr.*
Donna Whatley, *Circulation Mgr.* Dee Prigmore, *Secretary*
A. J. Smith Jr., *Field Rep.*, 405/846-5626, Box 81, Lone Wolf, OK 73655
Second Class Postage Paid at Fort Worth, Texas

The Weekly Livestock Reporter (ISSN 0043-1842) is Published Weekly Except Christmas Week. POSTMASTER: please send change of address notices to: The Weekly Livestock Reporter, P.O. Box 7796, Fort Worth, Texas 76111.

☐ Moving? Put Old Label Here or be sure to give Old Address

☐ NEW ☐ RENEWAL
ALLOW THREE WEEKS for change of address and new subscriptions.

Mail To: The Weekly Livestock Reporter, P. O. Box 7796, Fort Worth, Texas 76111
SUBSCRIPTION BLANK: Check one: ( ) 1 yr. $8.00, ( ) 2 yrs. $12.00, ( ) 3 yrs. $16.00 Canada and Mexico ( ) $11.00 per year
Currency may be sent at your own risk. No stamps acceptable.
SEND THE WEEKLY LIVESTOCK REPORTER TO:
Name .....
Route ..... Box No. ..... Street .....
City ..... State ..... Zip Code .....
IMPORTANT—PLEASE CHECK ONE
I am primarily engaged in: Date _____
( ) Livestock Producer ( ) Supplier, manufacturer to Farm Industry
( ) Agriculture ( ) Other _____ (Please Specify)

YO Ranch To Host South Texas Longhorn Sale May 30, Mt. Home

Mountain Home, Texas — The 8th Annual South Texas Texas Longhorn and Quarter Horse sale will be held Saturday, May 30, 1981, with horses selling at 1 p.m. and cattle at 2 p.m., at the YO Ranch at Mountain Home.

Selling will be 100 head of registered Longhorn steers, cows and bulls and 25 head of Quarter Horses.

Sale headquarters will be the Inn of the Hills, 1001 Junction Highway, in Kerrville, Texas 76028, phone 512/896-2300.

Sponsored by the South Texas Longhorn Association, catalogs will be available May 20 from Charles Schreiner, IV, Sale Chairman, YO Ranch, Mountain Home, Texas 78058, phone 512/640-3222.

The YO Ranch was established in 1880 and has the world's largest quality sale of America's Oldest breed, the Longhorn.

Remedy for baldness: Alum and green persimmon juice. It doesn't grow hair but it shrinks your head to fit the hair you have.

REPLACEMENT FEMALES FOR SALE?
ADVERTISE CLASSIFIED
CALL
817/831-3147

VERMEER

LARGE ROUND BALER
"For the Man Who Cares About the BALE"

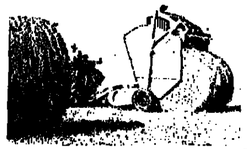

You get UP TO 25% MORE HAY per bale with the Famous VERMEER 605F. You have a choice of five "Heavy Weights" — All featuring Vermeer's Instant Start, Open Throat design; your choice of Manual, Hydraulic, or Electric Twine Tie.

VERMEER R-21B TWIN RAKE

"Makes a Perfect Windrow for the Round Baler." Cuts raking time by as much as two-thirds. Adjustable Windrow 3-6 ft. Covers 18-21 ft. Swath in one pass.

NEW from VERMEER...

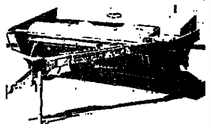

MC-9' MOWER/CONDITIONER
One steel roller really crimps the hay! No Chain up problem — Just put in raise position.
Only $5912.00 F.O.B.

"WE SERVICE — WHAT WE SELL!"

RICK PRYOR Madisonville 713/348-2415	GLEN GIBSON Lamesa 915/628-3399	MIKE ROBINSON Stephenville 817/968-7414	FOUNTAIN TRACTOR RENTAL Bryan 713/779-8590	JUNIOR HERING Cameron 817/697-2841
MIKE EVANS Comanche 915/356-5244	ALVIN M. PAUL Caldwell 713/272-8624	SELLERS GRAIN CO. Hamilton Meridian 817/386-8183	OAKES & TURNER Ennis 817/359-2516	SHANON'S TRACTOR SERVICE Franklin 713/828-4343
BOBBY LATHAM & SON Tomball 817/494-3328	A. F. REED Azle 817/444-1812	M. L. SKINNER Mansfield 817/477-2289	DON BROWN Nio Vista - Cleburne 817/645-9645	JOE SLADECEK Taylor 512/352-5369
VRANA TRACTOR SERVICE Bardwell-Ennis 214/646-5448	TED UPTMORE Ward 817/826-3128	J. D. KILCREASE Kaufman 214/396-2322	CARROLL SOWARD Hillsboro 817/582-8142	

W. C. HERING - District Manager - Westphalia, Texas 817/584-3311 or 584-4059

MAKE PLANS NOW . . . TO ATTEND THE

8th Annual South Texas Texas Longhorn and Quarter Horse SALE

Don't Miss This Outstanding Texas Longhorn Event!

Saturday, May 30, 1981 Horses at 1 P.M. Cattle at 2 P.M.
YO Ranch, Mt. Home, Texas
Sale Headquarters: Inn of the Hills, 1001 Junction Hwy., Kerrville, TX 78028
(512) 896-2300

World's Largest Quality Sale of America's Oldest Breed

Consignment Sale — 100 Head of Registered Steers, Cows and Bulls — 25 Head of Quarter Horses

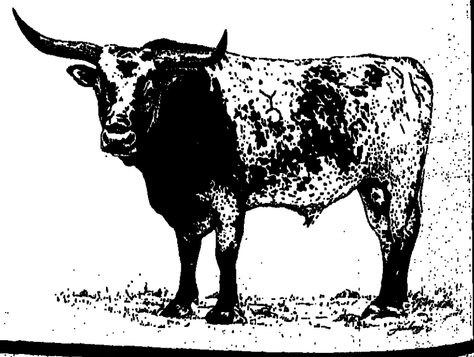

Sponsored by South Texas Longhorn Association
Catalogs Available May 20 from:
Chas. Schreiner IV, Sale Chairman
YO Ranch, Mt. Home, Tx 78058
512-640-3222
1880 — YO RANCH — 1981

Armando Salazar

BEEFMASTER HEIFER SALE

May 31, 1981

Live Oak County Fairgrounds
Three Rivers, Texas

Lunch: 12:00 Noon
Sale: 1:00 p.m.

Selling 75
Extremely Fancy Heifers

65 Open - 10 Bred

Most of these heifers will be open and ready to breed to a Bull of your choice.

"MAYORDOMO"

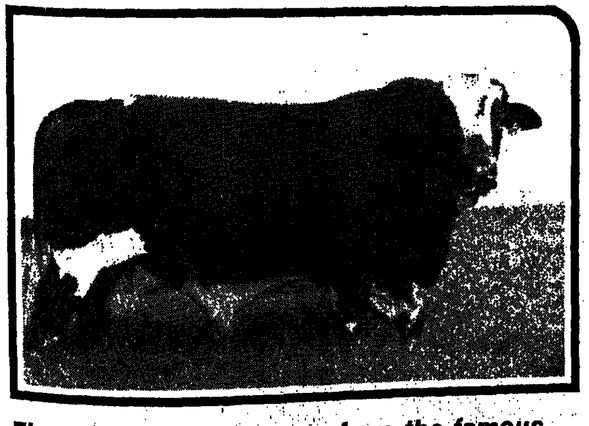

Three ampules of semen from the famous "Mayordomo" goes with each lot that sells.

for information:

Armando Salazar, Jr.
704 S. 15th St.
Kingsville, Texas 78363
512/592-7019

Sales Managers & Auctioneers:
Ruben Reyes &
Anthony Mihalski
118 W. Nakoma
San Antonio, Texas 78216
512/349-2185

Advertise Your Herd Before . . .

20,000 CATTLEMEN!

In the Weekly Livestock Reporter's

SOUTHWEST REFERENCE '81

HERD REFERENCE GUIDE

To be published in August, 1981 to aid Cattlemen in promoting herd identity and breeding programs and to give breeders a handy reference for use throughout the year!

RESERVE SPACE TODAY

Write or Call:

WEEKLY LIVESTOCK REPORTER

P. O. Box 7796 — 120 N. Rayner

Fort Worth, Texas 76111

817/831-3147 or 831-4691

M Ranch Brahman Mature Cow Dispersion June 25 At Thornton

Thornton, Texas — Frank & Margaret Connell, Bill Freeman and Weaver Connell, will host a dispersion sale of the mature Brahman cow herd of M Ranch and Bow & Arrow Ranch of Walsenburg, Colo., on Thursday, June 25, at the M Ranch near Thornton.

Connell said the Brahman cows have produced so well that they have worked themselves out of business.

The ranch will be keeping only the "keepers" from the 1979 and 1980 heifer crops.

Also selling will be breeding interest in the M Ranch's top herd sires.

M Ranch will also have a commercial cattle sale on Saturday, April 18.

For further information contact M Ranch, Route 3, Box 57A, Thornton, Texas 76687, or call Bill Freeman, phone 817/729-3706; Frank Connell, 817/729-5625; or Weaver Connell, 817/729-5913.

—o—

If you're looking for cattle, read the classifieds.

Near Three Rivers Salazar Beefmaster Heifer Sale May 31 Near Three Rivers

Three Rivers, Texas — Armando Salazar, Jr., will hold his Beefmaster heifer sale Sunday, May 31, in the Live Oak County Fairgrounds near here with lunch at noon and the sale at 1 p.m.

Selling will be 75 extremely fancy heifers, 65 of which are open and 10 are bred. Three ampules of semen from the famous "Mayordomo" goes with each lot that sells.

This sale is officially approved by Beefmaster Breeders Universal.

For information contact Armando Salazar, Jr., 704 S. 15th St., Kingsville, Texas 78363, phone 512/592-7019; or the Sales Managers & Auctioneers, Ruben Reyes and Anthony Mihalski, 118 West Nakoma, San Antonio, Texas 78216, phone 512/349-2185.

—o—

Classifieds Sell Services

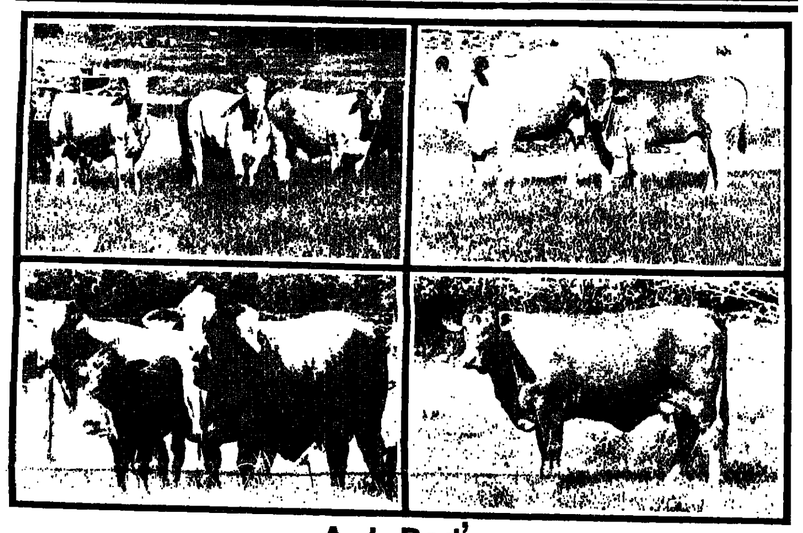

A.J. Rod's

FLYING BAR RANCH

Beefmaster Sale

May 30, 1981

Lunch 12:00 noon Sale 1:00 p.m.

Bee County Livestock Barn

Beeville, Texas

Selling 125 lots including:

75 pairs 50 bred and open heifers

Guest Consignor:

ELDORADO BEEFMASTERS

Bob & Bryan Bell • Houston, Texas

for information:

Flying Bar Ranch
Rt. 1, Box 156
Smithville, Texas
512/237-2419
512/237-2100

Sale Managers & Auctioneers:
Ruben Reyes &
Anthony Mihalski
118 W. Nakoma
San Antonio, Texas 78216
512/349-2185

A. J. Rod Beefmaster Sale Set May 30 At Beeville Auction

Beeville, Texas — A. J. Rod's Flying Bar Ranch Beefmaster Sale will be held May 30, 1981, with lunch at noon and the sale at 1 p.m., in the Bee County Livestock Barn here. Bob & Bryan Bell's Eldorado Beefmasters, Houston, will be a guest consignor.

Selling will be 125 lots including 75 cow-calf pairs and 50 bred and open heifers.

This sale is officially approved by Beefmaster Breeders Universal.

For information contact Flying Bar Ranch, Route 1, Box 156, Smithville, Texas, phones 512/237-2419 or 237-2100; or the Sale Managers & Auctioneers, Ruben Reyes & Anthony Mihalski, 118 West Nakoma, San Antonio, Texas 78216, phone 512/349-2185.

—o—

Red Brangus Memorial Sale Set May 30 At Henderson

Henderson — The first annual Red Brangus Memorial Classic sale will be held Saturday, May 30, beginning at 1 p.m. in the Rusk County Agriculture Building here.

The 125 lots selling include 50 bulls, 20 pairs, 25 bred females and 30 open heifers.

Also selling will be superior quality heifers, cows and cow-calf pairs, selected from the top 5 members herds.

Bert and Ruben Reyes and Ellis Menchaca, Jr. of San Antonio will be auctioneers.

Sale headquarters will be the Holiday Inn, Highway 259 South at Henderson, phone 214/657-[illegible].

For more information contact Reyes & Reyes and Ellis Menchaca, Jr., Sale Managers and Auctioneers, 118 West Nakoma, San Antonio, Texas 78216, phone 512/349-2185.

—o—

Jim Bray's Wildwood Simmental Sale Set May 23 At Celina

Celina, Texas — Jim Bray's Wildwood Farms Annual Simmental Production Sale will be held Saturday, May 23, 1981, beginning at 1 p.m. at Wildwood Farms headquarters five miles north of Celina, Texas, which is less than 30 minutes north of D/FW airport on state highway 289.

Selling will be 60 lots. This year's annual Wildwood Farms Production Sale will offer more than 30 lots of fullblood and purebred bulls and females, along with an excellent selection of one-half and three-quarter females. Also included will be a few percentage bulls, club calves and heifer futurity prospects.

For catalogs, hotel and transportation arrangements contact: Wildwood Farms, 025 18th Street, Plano, Texas 75074, Jim O. Bray, Jr., 214/596-6111 residence, 214/424-4554 office; or Jim Bray, Sr., 214/368-7051.

—o—

Sealy Monday

Sealy, May 18 (P-S) — Receipts 255. Slaughter cows steady with last week's uptrend. Bulls mostly steady. Few slaughter calves 1.00-2.00 lower. Represented feeder classes 2.00-3.00 lower. Slaughter cows: utility 41.00-48.50. Canner and low cutter 39.00-42.50. Bulls: couple yield grade 1 1200-1400 lbs 48.50-57.50; 1900 lbs individual 46.00. Slaughter calves: few good 400-500 lbs 57.00-68.00. Feeder steers: large frame no. 1: 500-600 lbs 55.00-58.00. Small frame no. 1: 400-450 lbs 54.50-58.00. Medium frame no. 2: 325-425 lbs 66.00-68.00; few 275 lbs 72.00. Small frame 1 lb: 2: 500-550 lbs 57.00-59.50. Feeder heifers: medium frame no. 1 and 2: 300-450 lbs 57.50-60.00; couple 68.00; 450-500 lbs 53.50-55.50.

—o—

A bookstore received this request by mail: "Please send me the name of a book on hygiene. I'm afraid I have it."

FIRST ANNUAL RED BRANGUS MEMORIAL SALE

Saturday, May 30, 1981
Sale 1:00 P.M.
Henderson, Texas
Sale Site: Rusk County
Agricultural Building

MEMORIAL CLASSIC

RED BRANGUS SALE

SELLING 125 LOTS

50 Bulls
20 Pairs
25 Bred Females
30 Open Heifers

One of the finest offerings of RED BRANGUS ever held in Texas.

For information contact:
Sale Managers and Auctioneers
REYES & REYES — ELLIS MENCHACA, JR.
118 West Nakoma
San Antonio, Texas 78216
512/349-2185

R&R Beefmaster Sale June 7, Three Rivers

Three Rivers, Texas — The R&R Beefmaster production sale will be held here June 7, beginning at 1 p.m., in the Live Oak County Fairgrounds on Highway 281 between Three Rivers and George West.

Selling will be 70 lots including 50 cow-calf pairs and 20 open heifers.

Everyone is reminded to also attend the Magnus Beck Beefmaster sale Saturday, June 6, and the party at the Oaks Club in Beeville that same evening.

This is an officially approved sale by Beefmaster Breeders Universal.

For information contact Rex and Ruby Eaves, Box 15, Ratliff City, Oklahoma 73533, phones 405/444-2495 or 856-3672. Sale managers and auctioneers will be Ruben Reyes and Anthony Mihalski, 118 West Nakoma, San Antonio, Texas 78216, phone 512/349-2185.

The Largest Linebred Herd of Mill Irons and Colorado Dominos in the U.S.A.

FOR SALE — STRAIGHT MILL IRONS & COLO DOM

Our herd is certified Brucellosis free. USDA-APHIS certification No. 4732

Bred and Open Heifers, Herd Bull Prospects and Breeding Age Commercial Bulls

HERD SIRES: Colo Mill Iron M65 (Red Eyes), Colo Mill Iron 310, Mill Iron Prince 74, wt. 2,510 lbs., a son of "9485" and NP McHenry 9486, 2,350 lbs., a son of Mill Iron C182.

Due to repeat business we have never had a Production Sale

Herd bull prospects and range bulls for sale. Weaning and yearling weights available.

SHERRARD & SON HEREFORD RANCH

Denison, Texas

C. A. and Lawrence Sherrard, Owners — Denison Ranch: 214/465-5612
6566 Texoma Drive, Denison, Texas 75020 — Denison Office: 214/465-2400
John Allison — Herdsman 214/786-4132 — Bull Barn: 214/465-2300
James Johnson and Gerald Kennedy: Cow Division 214/465-5247 — Dallas: 214/231-1507
Factory Authorized Dealers For: BUICK • PONTIAC • GMC TRUCKS • JEEP
Breeding Mill Iron Herefords Since 1945

Spurlock-McElroy Beefmaster Female Sale, June 4 In Phoenix

Phoenix, Ariz. — Pat and Ted Spurlock of Spurlock Ranches, Navajo; Earl McElroy, owner, and Gary Loftin, partner in McElroy Beefmasters, Toyah, Texas; and Thompson Cattle Marketing of San Antonio, will conduct the Spurlock-McElroy "Females Unlimited," Beefmaster females in volume and quality sale beginning at 9:30 a.m., Thursday, June 4, 1981, at the Arizona State Fair Grounds in Phoenix.

The sale offering includes 200 pairs and three-in-ones, from Spurlock Ranches, with calves sired by bulls from Fred Barfield Farms, Gene Thompson Beefmasters, Harrell Cattle Company, Barbon Corporation, Circle R Farms and other top names. There will be 100 bred females from McElroy Beefmasters, featuring a high concentration of Casey breeding.

This is a Beefmaster Breeders Universal approved sale.

Spurlock and McElroy will furnish freight at a cost not to exceed $100 per lot anywhere in the continental United States, or Port of Entry.

Lunch will be served at the sale.

Gerald Bowie of West Point, Ga., will be the auctioneer.

Sale Headquarters will be the La Quinta Motor Inn, 2725 N. Black Canyon Highway, phone 602/258-6271.

For more information, contact: Thompson Cattle Marketing, Sale Manager, 8603 Crownhill, #22, San Antonio, Texas 78209, phone 512/828-1680; Spurlock Ranches, Pat & Ted Spurlock, P. O. Box 8, Navajo, Arizona 86509, phones 602/688-2711 or 602/688-2786; or McElroy Beefmasters, Box 187, Toyah, Texas 79725, Earl McElroy, owner, 915/259-3181, or Gary Loftin, partner, 915/259-3161.

Roos To Disperse Turner Herefords June 2-3, Sulphur, Ok.

Sulphur, Okla. — Charles Roos IV and Lucky Engleman will host the "Opportunity of the 80's" in complete dispersal of the registered Herefords of Roos Cattle Company's Turner Ranch Division June 2 and 3 at Sulphur.

Selling will be 650 lots of registered Herefords featuring the largest selection of "Golden Treasure" and "Big Arthur H-201" breeding in Oklahoma.

Catalogs will be available upon request.

For more information contact Charles Roos IV, phone 405/622-2152; or Lucky Engleman, 405/622-2151.

Kelly, Brown Joint Simmental, Simbrah Sale Set June 6 at Shreveport

Shreveport, La. — Jack W. Kelly and John S. Brown will hold a Joint Simmental and Simbrah Production Sale at the Fairgrounds in Shreveport on Saturday, June 6, 1981, beginning at 1 p.m.

Selling will be 100 lots of Simmental and Simbrah cattle.

For further information, call Jack W. Kelly, phone 318/848-2874; or John S. Brown, phone 318/429-2645.

Abilene Monday

Abilene, Texas, May 18 (F-S) — Receipts 1,050. Slaughter cows firm to 1.00 higher. Slaughter bulls 1.00-2.00 higher. Feeder steers and bulls 2.00 lower. Feeder heifer steady to 1.00 lower. Cow calf pairs and replacement cows steady. Slaughter cows: utility 2-3 40.00-47.00, cutter 1-2 37.50-45.00. Bulls: yield grade 1-2 1200-1900 lbs 54.00-61.50. Feeder steers and bulls: medium frame 1 300-400 lbs 65.00-71.00, 400-500 lbs 57.50-60.00, 500-600 lbs 55.00-63.00, 600-700 lbs 54.00-58.00, 700-850 52.00-57.00. Large frame 1 400-500 lbs 57.00-67.00, 500-600 lbs 55.00-65.00, 600-700 lbs 53.50-58.00. Heifers: medium frame 1 300-400 lbs 60.00-63.00, 400-500 lbs 54.00-60.00, 500-600 lbs 53.50-56.50, 600-700 lbs 52.00-55.00. Large frame 1 400-500 55.00-59.50, 500-600 lbs 53.00-57.00, 600-700 lbs 52.00-55.50. Middle-aged medium frame 1-2 cows with small calves at side 525.00-585.00 per pair. Middle-aged medium frame 1-2 pregnancy tested replacement cows 750-1000 lbs 44.00.

San Angelo Sheep

San Angelo, May 18 (F-S) — Receipts 19,800. Slaughter spring lambs 4.00-6.00 higher. Old crop slaughter lambs 4.00-5.00 hihger. Slaughter ewes steady to 2.00 higher with most advance on cull and utility. Feeder lambs steady to 2.00 higher with most advance on weights over 75 lb. Stock ewes fully steady. Slaughter spring lambs: choice and prime 80-107 lb 63.50-67.10; mostly 64.00-66.50. Old crop lambs: choice and prime 108-150 lb shorn with no: 3 pelts 51.50-64.00. Ewes: good 20.00-24.50; cull and utility 16.00-21.00. Goats: Spanish billies and nannies 28.00-40.00 with for young goats 42.00-45.00. Spanish kids 14.00-19.00 per head. Feeder spring lambs: choice and fancy 65-85 lb 58.00-63.00; mostly 58.00-62.00. Utility good and choice 55.00-57.00. Old crop lambs: choice and fancy 70-90 lb 56.00-61.50; 90-110 lb 54.00-58.00. Good yearling to solid mouths 44.50 per head; lot 2 year olds 55.00 per head and lot solid mouths 36.00 per head.

Lyon Ranch Production Sale Offers 42 Devons May 23

Jay, Okla. — The first Lyon Ranch Production Sale will be held on Saturday, May 23, at the ranch. The sale will begin at 1:00 P.M., and present some of the finest Devon cattle available. Forty-two lots will be offered for sale by J. A. and Mildred Lyon. Included will be 17 bulls, with seven herd sire prospects, and 10 range bulls. Bulls will range in age from 14 to 32 months. Also selling will be 25 Devon females. Sixteen cow-calf pairs, ten of which are three in one packages, 4 bred heifers, and 5 open heifers will make up the female portion of the sale. Featured bloodlines will be Patuxent Dude, Whitefield, and Tomotley's Red Sunset. For information or catalogs contact J. A. Lyon, P. O. Box 374, Jay, Oklahoma 74346, phone 918/435-4425.

Marceaux Brahman Sale Set May 23 At Lafayette, La.

Lafayette, La.—A. J. and Duffy Marceaux of Kaplan, La., will hold the First Annual Marceaux Brahman Production Sale on Saturday, May 23, 1981, beginning at 1 p.m. at the Blackham Coliseum at the USL Campus at Lafayette, La.

Selling will be 80 lots including 75 female lots of bred heifers, pairs, and three-in-ones; and five herd sire prospects.

Guest consignors will be: Forbes Ranch, Greenwell Springs, La., Mr. and Mrs. Herman Rogillio; Twin Oaks Ranch, Opelousas, La., Berchman and Eileen Lavergne; Twin Arrow Ranch, Lafayette, La., Dr. and Mrs. Edward J. LeBlanc, Jr.; Double R Bar Ranch, Kaplan, La., Russell, Roy and Douglas Greene; and Double J Ranch, Scott, La., Johnny and Hope Jefcoat.

Skinner Hardy will be the auctioneer.

For further information contact the sale management, World Sales, John & Vivian Joyce, Route 2, Box 232, Wharton, Texas 77488, phones 713/657-2212 or 713/342-2035; or A. J. & Duffy Marceaux, P. O. Box 184, Kaplan, Louisiana 70548, phones 318/643-7097 or 318/643-7029.

Four Star Beefmaster Sale Set May 24 Near Three Rivers

Three Rivers, Texas — Don Moore of George West, Ken Naylor of Three Rivers, Leo & David Joeris of San Antonio, and Jim & Lorraine Pace of Buffalo, will host the Four Star Beefmaster Sale at the Live Oak County Fairgrounds between Three Rivers and George West on Highway 281 on Sunday, May 24, with lunch at noon and the sale at 1 p.m.

Selling will be 100 "star studded" lots including pairs, bred and open females and bulls.

For information contact Don Moore, Box 806, George West, Texas 78022, phone 512/449-1451; Ken Naylor, P. O. Box 148, Three Rivers, Texas 78071, phone 512/786-2783; Leo & David Joeris, 14521 Cadillac Dr., San Antonio, Texas 78248, phone 512/492-1164; Jim & Lorraine Pace, Route 2, Box 240-C, Buffalo, Texas 75831, phone 214/322-5478; or Ruben Reyes and Anthony Mihalski, 118 West Nakoma, San Antonio, Texas 78216, phone 512/349-2185. This is a Beefmaster Breeders Universal approved sale.

Tulsa Monday

Tulsa, May 18 (F-S) — Receipts 1,000. Feeder steers and heifers 2.00-4.00 lower; slaughter cows and bulls steady. Feeder steers: medium frame 1 few 200-300 lb 71.00-75.00; 300-400 lb 65.00-74.00, lot thin and gaunt 343 lb 60.00; 400-500 lb 56.25-72.25 lot thin and gaunt 421 lb 75.25; 500-600 lb 55.00-72.50; 620-720 lb 59.00-62.00, load 610 lb 63.70. Heifers: medium frame 1 200-300 lb 62.00-65.50; few 300-400 lb 58.75-61.50, lot 321 lb 65.50; 400-500 lb 56.50-62.00; 500-600 lb 56.75-60.00; 600-750 lb 52.00-56.50. Slaughter cows: utility and commercial 2-3 40.00-44.50, high dressing up to 45.75; cutter 1-3 36.00-39.75; canner and low cutter 33.75-37.50. Bulls: YG 1-2 1055-1785 lb 52.75-58.00. Young and middle-age medium frame 1-2 replacement cows with 100-200 lb calves at side 505.00-600.00 per pair. Young medium frame 1 replacement cows 45.00-52.00 and part load 59.00.

Beck Beefmaster Sale Set June 6 At Beeville

Beeville, Texas — Magnus Beck's Beefmaster Sale will be held Saturday, June 6, 1981, with lunch at 12 noon and the sale starting at 1 p.m., in the Bee County Auction Co. at Beeville.

Selling will be 75 lots of Supreme Beefmasters in this officially approved Beefmaster Breeders Universal sale.

For further information contact Magnus Beck, III, Box 123, Normanna, Texas 78142, phone 512/358-3004; or the sale managers and auctioneers, Ruben Reyes & Anthony Mihalski, 118 West Nakoma, San Antonio, Texas 78216, phone 512/349-2185.

For Simmental cattle, contact the

TEXAS Simmental ASSOCIATION

401 Isom Road, Suite 290
San Antonio, Texas 78216
512/342-4264

Joe E. "Skipper" Hill
Executive Secretary

We Now Have A Large Selection of 2-Year-Old Hereford Bulls For Sale

Merchandising Over 200 Registered Hereford Bulls Annually.

Howard Paine

REGISTERED HEREFORDS

Rt. 2, Box 78, Nocona, TX 76255

Located 3 miles west on US 82

Howard Paine 817/825-4478 David Paine 817/825-4053

R&R BEEFMASTER PRODUCTION SALE

June 7, 1981
Selling 70 Lots

Three Rivers, Texas

50 pairs • 20 open heifers Sale time is 1:00 p.m. at the Live Oak County Fairgrounds between Three Rivers and George West, Texas on Highway 281.

Be sure to attend the Magnus Beck Sale Saturday, June 6 and the party at the Oaks Club in Beeville that same evening.

for information:
Rex & Ruby Eaves
Box 15
Ratliff City, OK 73533
405/444-2495
405/856-3672

Sale Managers & Auctioneers
Ruben Reyes &
Anthony Mihalski
118 W. Nakoma
San Antonio, Texas 78216
512/349-2185

Magnus Beck Beefmaster Sale

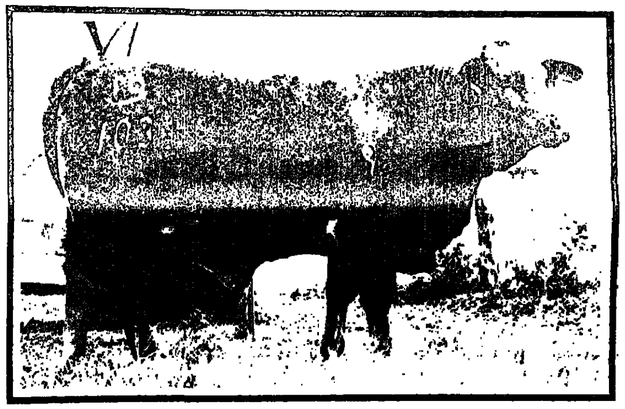

June 6, 1981
Beeville, Texas

Seventy five lots of superior cattle will sell at 1:00 p.m. at the Bee County Auction Co., Beeville, Texas. Lunch will be served at 12:00 noon.

Be sure to attend the party at the Oaks Club in Beeville Saturday evening after our sale and before the R&R Cattle Co. Production Sale on Sunday, June 7th.

For Information:

Magnus Beck, Jr. or
Trey Beck
Box 123
Normanna, Texas 78142
512/358-3004

Sale Managers & Auctioneers
Ruben Reyes &
Anthony Mihalski
118 W. Nakoma
San Antonio, Texas 78216
512/349-2185

James Brumit Brahman Dispersal Set June 7 At Groveton

Groveton, Texas — James W. Brumit will disperse his Brahman cowherd and breeding-age heifers on Sunday, June 7, 1981, beginning at 1 p.m., in a sale at the ranch at Groveton.

This sale will follow the Apache Ranch's Premier Sale on Saturday, June 6, at Lovelady, Texas.

Selling in the Brumit dispersal will be 40 cows of which 25 have calves at side and the remainder are safe in calf; 35 heifers of which 20 are bred and 15 open; and 10 herd sire prospects and commercial bulls.

Sale headquarters will be the Kings Inn at Crockett, Texas, where a presale get-together will be held Saturday, June 6.

For further information contact Lionel Chambers or Richard McRae, sale managers, P. O. Box 389, Sealy, Texas 77474 U. S. A., phone Chambers at 713//885-2961, or McRae at 214/572-7574; or James W. Brumit, P. O. Box 352, Groveton, Texas 75848, phones 713/642-2418 at the ranch home, or 713/666-6991 in the Houston office.

All-Breed Bull, F-1 Heifer Sale May 25 At Georgetown

Georgetown, Texas — The Central Texas All-Breed Bull Sale and F-1 and Crossbred replacement heifer sale will be held in the Georgetown Commission Co. here Monday, May 25 (Memorial Day) at 12:30 p.m. Lunch will be available.

Selling will be 75 bulls of Hereford, Beefmaster, Brangus, Braford, Simmental, Polled Hereford, Angus, Simbrah, Brahman and other breeds. All bulls will be fertility tested and guaranteed to be breeders.

The 500 females include F-1 Hereford X Brahman, F-1 Angus X Brahman, Brangus, Braford (many Tiger Striped), Charbray, Simbrah and Santa Gertrudis crosses and will include some first and second calf pairs, some threes-in-one, and bred and open heifers. Some females will sell individually and some in groups of three and five head. All the heifers are calfhood vaccinated or tested for Brucellosis and many will be pregnancy checked.

For more information, contact the Central Texas All-Breed Bull Sale, P. O. Box 2877, College Station, Texas 77841; or the Sale Managers and Auctioneers, Bob Franke, 713/696-1348 or 713/696-2209 at home or John Fisher, 817/634-2611 or 817/793-2625 at home.

—o—

Henderson Red Angus Dispersion June 13 At Sulphur Springs

Sulphur Springs — Complete dispersion of the Henderson Red Angus Farms registered Red Angus will be held June 13, 1981, at 1 p.m., at Sulphur Springs, Texas.

Selling will be 150 head of registered Red Angus including 65 cows with calves, 12 bred cows, 8 open heifers and 2 herd bulls. The cows carry the service of the 2100-pound Glamour Boy, Florida Boy, Alabama Boy 100, and Umpire 1000.

Virginia Acres will be a guest consignor.

For information or a free catalog, contact: Gayle Ingram, P. O. Box 579, Quitman, Texas 75783, phone 214/878-2225; or Margaret Henderson, Box 293, Pittsburg, Texas 75686, phone 214/856-3658.

—o—

Feeders $3-$4 Lower, Hogs Steady, $1 Up at Fort Worth

Fort Worth, May 18 (F-S) — Receipts 900. Slaughter cows fully 3.00 higher. No sales on slaughter bulls. Feeder steers and steer calves mostly 4.00 lower. Feeder heifers and heifer calves 3.00-4.00 lower. Demand moderate. Trading fairly active, however, buyers very selective. Slaughter cows: utility 2-3 42.00-48.00 cutter 39.00-45.00. Feeder steers: medium frame and large frame 1 400-500 lbs 62.00-65.00 500-600 lbs 58.00-62.00 600-800 lbs 55.00-59.50. Medium and large 2 500-700 lbs 52.00-55.00. Feeder heifers: medium and large frame 1 300-400 lbs 55.00-60.00 400-600 lbs 50.00-55.00. Small and medium frame 2 300-500 lbs 48.00-52.00. Cows and calf pairs medium frame 4-8 year olds with baby calves at side 525.00-575.00.

Hogs 700: steady to 1.00 higher. US 1-2 200-230 lbs 39.50-40.00 50 head 235 lbs 41.00. US 1-3 200-250 lbs 35.00-39.50. US 2-3 200-275 lbs 38.50-39.00. Sows .50-1.00 higher. US 1-3 300-600 lbs 35.00-36.00. Boars 300-600 lbs 30.00. 190-260 lbs 31.00-32.00.

—o—

Fort Smith Monday

Ft. Smith, Ark., May 18 (F-S) — Receipts 1,200. Slaughter cows: few breaking utility and commercial 2-4 40.00-41.00 boning utility 2-3 40.00-42.50; high dressing utility 40.00-45.00 low dressing 38.50-39.50; cutter 1-2 35.00-37.50. Bulls: yield grade 1 1100-1600 lbs 52.50-55.50 few low dressing 43.50-48.00. Feeder steers: few medium frame 1 300-400 lbs 67.00-68.50; 400-500 64.00-68.00 pkg 420 lbs 71.50; 500-600 lbs 60.00-65.00. Fleshy 300-400 lbs 65.00-68.50; 400-500 lbs 60.00-64.50; 500-600 lbs 56.50-62.00. Few 600-890 lbs 54.00-59.50. Feeder heifers: medium frame 1 300-400 lbs 56.00-60.00; 400-550 lbs 54.50-58.00. Fleshy 300-400 lbs 52.50-56.00; 400-500 lbs 49.50-54.00 500-550 lbs 47.75-50.00. Replacement cows and few for feedlots: medium frame 1 3-6 year old 800-950 lbs cows 41.50-49.00, mostly 43.00-47.00. Few 2-3 year old 51.00.

—o—

Kansas Country Trade

Dodge City, May 14 (USDA) — Feeder cattle trade slow on steers and a standoff situation on heifers. Feeder steers 2.00-3.00 lower. No sales feeder heifers confirmed for a market test. Demand generally very light in face of higher interest rates. Moderate to heavy offerings of feeder cattle available, but in fairly strong hands and sellers maintaining a firm pricing position. General rains of 1-3 inches fell throughout Flint Hills grass area, but very little runoff into stockponds. Sales confirmed this week on 2250 feeder steers for immediate delivery. Feeder steers — medium frame no. 1 700-800 lbs 62.00-64.50, late 62.00-64.25. Medium frame no. 1 and 2: 675 lbs 62.75 early.

—o—

Feeders Sold Lower at Amarillo Monday

Amarillo, May 18 (F-S) — Receipts 4,600, on hand for Tuesday, 4,250. Demand good for steers 700 lb and heavier, only fair for lighter weights, demand good for heifers. Feeder steers 1.00-3.00 lower those over 700 lb 1.00-2.00 lower, 600-700 lb 1.50-2.50 lower under 600 lb 2.00-3.00 lower. Feeder heifers .50-1.50 lower. Not enough slaughter cows sold to test trends, few sales 1.00-2.00 lower. Feeder steers: medium frame no. 1: few small lots 300-400 lb 72.50-75.50; 400-500 lb 70.50-72.50; lot 540 lb 63.00; other 500-600 lb 58.00-63.00 small lot 612 lb 60.50; most 600-700 lb 57.50-60.00; 700-800 lb 56.00-60.10, bulk 57.80-59.90; 800-950 lb 57.25-60.00. Medium & large frame mixed no. 1-2: 300-400 lb 65.00-70.00; 400-500 lb 62.50-65.50; 500-600 lb 56.00-59.00; 600-700 lb 55.00-59.00 700-800 lb 54.75-58.50; 800-950 lb 55.00-57.00. Holsteins: medium & large frame no. 2: 387-437 lb 48.50-51.50; lot 789 lb 50.10. Feeder heifers: medium frame no. 1: small supply 300-400 lb 61.90-64.50; 400-500 lb 55.25-60.00; 500-600 lb 53.30-57.90, bulk 55.00-57.30; 600-700 lb 53.50-56.10; lot 733 lb 52.60. Stock cows: medium frame no. 1 (middle-aged): 675-875 lb 42.00-45.00; few young 650-825 lb 46.00-50.00. Slaughter cows: utility 2-3 few 41.50-44.00; cutter 1-2 39.00-41.00. Slaughter bulls: YG 1-2 1050-1480 lb 48.00-50.00.

—o—

Hides & Offal

Greeley, May 14 (F-S) — The value of hide and offal from the average 1000 pound slaughter steer for the week ending May 15 was estimated at $6.27 per 100 lbs of live weight compared with $6.26 the previous week and $6.01 a year ago.

JAMES W. BRUMIT

COWHERD & BREEDING AGE HEIFERS

DISPERSAL

SUNDAY JUNE 7, 1981 1:00 P.M.

AT THE RANCH - GROVETON, TEXAS

FOLLOWING APACHE RANCH'S PREMIER SALE JUNE 6, 1981 — Lovelady, Texas

SALE HEADQUARTERS -KINGS INN-CROCKETT, TEXAS

Presale get-together, Saturday-June 6 at Kings Inn

SELLING

40 COWS (25 pairs — 15 safe in calf)

35 HEIFERS (20 bred — 15 open)

10 HERD SIRE PROSPECTS & COMMERCIAL BULLS

JAMES W. BRUMIT

P. O. Box 352 Groveton, Texas 75848

713/642-2418 (home/ranch) 713/666-6991 (Houston office)

Lionel Chambers Richard McRae SALE MANAGERS P. O. Box 389 - Sealy, Texas 77474 U.S.A. 713/885-2961 214/572-7574

Maitret-Thomas Sets 1st Brahman Sale May 30 at Raymondville

Raymondville, Texas — Billy and Claudette Thomas have extended an invitation to everyone to attend the Maitret-Thomas Cattle Company's first Brahman production sale on Saturday, May 30, at 2 p.m. at the ranch at Raymondville.

The offering will consist of two pure Brazilian embryos, five herd bull prospects including the recent Tulsa Champion, twenty three-in-one packages and twenty-five heifers of which many are bred.

All are a result of importations from Clemente Maitret in Mexico and Maitret-Thomas' recent importation from Brazil. Many of the females will be bred to the Brazilian bulls which have already received an ABBA Registration number.

Thomas said, "We are very proud of this offering, it certainly is unique in that it will be a classic set of pure Indu Brazilian cattle."

For more information contact the sale managers, Lionel Chambers, and Richard McRae, P. O. Box 389, Sealy, Texas 77474 U. S. A., Chambers phone 713/885-2961 or McRae's 214/572-7574.

—o—

DeSoto Cattlemen's Fe^der Sale Set May 25, Mansfield, La.

Mansfield, La. — The 11th Annual Feeder Cattle Sale sponsored by the DeSoto Cattlemen's Association will be held Monday, May 25, 1981, beginning at 1 p.m. in the Mansfield Livestock Auction.

The sale open to all producers will have 1,000 head grouped and graded by Louisiana State University specialist including 550 steers and 450 heifers. There will be 250 Herefords, 150 Angus, 300 Crossbreds (Angus-Hereford and Brahman), 200 Holstein and 100 Brangus. Weights are: 300 head weighing 600-700 pounds; 400 head weighing 450-599 pounds; and 300 head weighing 350 to 499 pounds.

For further information contact the Sales Manager, Elmer Renfro, Mansfield, La., phones 318/872-0287 or 318/872-4252.

Chairman of the sales committee is W. T. Boyd, Converse, La., phone 318/567-2202. County Agent is Chris G. Noles, Mansfield, phone 318/872-0641.

—o—

Deep Down Consigning Top Females To Mid Tex Angus Sale

Fort Worth — Mr. and Mrs. George M. Young, owners, and Dale Overpeck, manager, have selected two top females as consignments to the Mid Tex Angus Sale to be held Saturday, May 30, beginning at 12:30 p.m., at the Fort Worth Stock Show Grounds.

The females are a top brood cow prospect with a top straight Canadian pedigree; and a daughter of Patriot, sire of more champions nationwide than any other bull in the breed. Both sell open with breeding privileges and are calfhood vaccinated.

For further information contact: Deep Down Ranch, Mr. and Mrs. George M. Young, owners, Dale Overpeck, manager, Route 2, Bluff Dale, Texas 76433, phone 817/823-5823.

—o—

New Mexico Directs

Clovis, May 15 (USDA) — Slaughter steers 1.00-1.50 lower. Slaughter heifers .50-1.00 lower. Slaughter lambs 2.00 higher. Steers 6,100: mostly choice 975-1175 lb 2-4 68.00-70.00, mostly 68.00-69.00; mixed good and choice 975-1100 lb 66.00-68.00; mostly good 1075-1150 lb Holsteins 64.00-65.00. Heifers 1,800: mostly choice 850-925 lb 2-3 66.00-67.00, mostly 66.00-66.50; mixed good and choice 850-875 lb 65.00-66.00; good 700-750 lb 63.00-63.50. Slaughter lambs 2,800: choice and prime 130 lb shorn no. 1 pelt 64.00.

Commodity Comments

Week Ending May 15, 1981

BY JERRY WELCH.

Record setting interest rates and heavy rains in the Midwest caused a severe price break in most commodities this past week. The bulls keep trying to "pick a bottom" in these markets; and they keep getting killed. If you get the urge to buy a commodity, I suggest taking a cold shower.

The public is so used to being bullish that they don't believe these lower prices are warranted. The markets are suggesting that the high interest rates are causing massive de-flation and much, mich lower prices are in the offing in months to come.

On the Chicago Board of Trade this past week, the grains remained on the defensive under heavy commercial selling. Demand remains sluggish and rain keeps falling here in the Midwest. The grain markets are very nervous and volume is remaining light on rallies. There was huge exporter selling of December corn around 3.69 on Wednesday. For the week, corn was off 9 cents, wheat off 10 cents and beans down 28 to 31 cents lower. At this writing, May corn closed at 3.41½, July corn at 3.58, July wheat at 4.17, July beans at 7.59 and November beans at 7.79½.

On the Chicago Mercantile Exchange this week, the "bears" had a field day. All the meats virtually collapsed with continued bad news for livestock producers. Hog slaughter continues to be higher than expected and this raises many doubts about the validity of the last Pig Crop Report that forecast reduced pork production for the coming months. On Thursday, April 15, the USDA released its seven states Cattle-On-Feed Report. The report was very negative. It indicated that cattlemen sent 39% more of their animals to feedlots in April of this year than April of last year. This was also the largest number of placements for April since the department began keeping records in 1972. Obviously the meat markets are a wreck. I look for continued lower prices. At this writing, June cattle closed at 66.70 down $3.50 for the week, July hogs at 49.65 down $2.15 for the week and July bellies 43.62 down a whopping $6.00 for the week. I hope no one is long this market. The bulls have been mortally wounded and the blood shed is not yet over.

Which way from here?

The markets — grains, livestock, metals and financials still give me little reason to become bullish. Interest rates are the long term key to price direction for these markets; and so far all I see is a higher and higher prime rate by leading banks. There is a cyclic tendency for most of the grains and livestock to "bottom out" in the third week in May and it is possible for this to occur. This is especially true for meats since they have collapsed so severely the past several weeks. It has been very profitable playing the short side since December. A rally is due across the board on all markets and I expect to see one sometime near the third week in May. Should the rally be sold? Watch the interest rates for clues to future long term price direction. I have been a "raving bear" in meats and grains since April 6th and still feel the markets could be in trouble after the next rally. Remember often times the best position is no position.

Wool & Mohair

Torrington, May 14 (F-S) — Domestic wool mostly steady in fairly active trade. At sealed bid sale in Del Rio, Texas 800,000 lbs of wool offered with 527,000 lbs paint-free 8-month high yielding 62's, 64's and 70's $1.37-1.50, mostly $1.42-1.47; near 80,000 lbs paint brand lots $1.28-1.49, mostly $1.40-1.42; 145,000 lbs of 10 and 12-month wool mostly $1.35-1.40; blackface crossbred 56/58's $1.15-1.30 grease FOB warehouse. At Ingram 285,000 lbs sold with 12-month 46's and 64/70's $1.10-1.51, mostly $1.25-1.40 and 8-month $1.15-1.35. Near 100,000 lbs at private treaty at other warehouses in the same price range but also farm flock 56/58's 80-90 cents. Foreign wool markets mostly unchanged with good general competition. Limited inquiry for Texas mohair with near 150,000 lbs sold. Average adult $3.50-3.65, mixed fine adult and young goat $4.00 grease FOB warehouse. In South Africa near 900,000 lbs offered with 91% cleared. Prices 2½ to 5% lower on kid and young goat and 10% lower on adult.

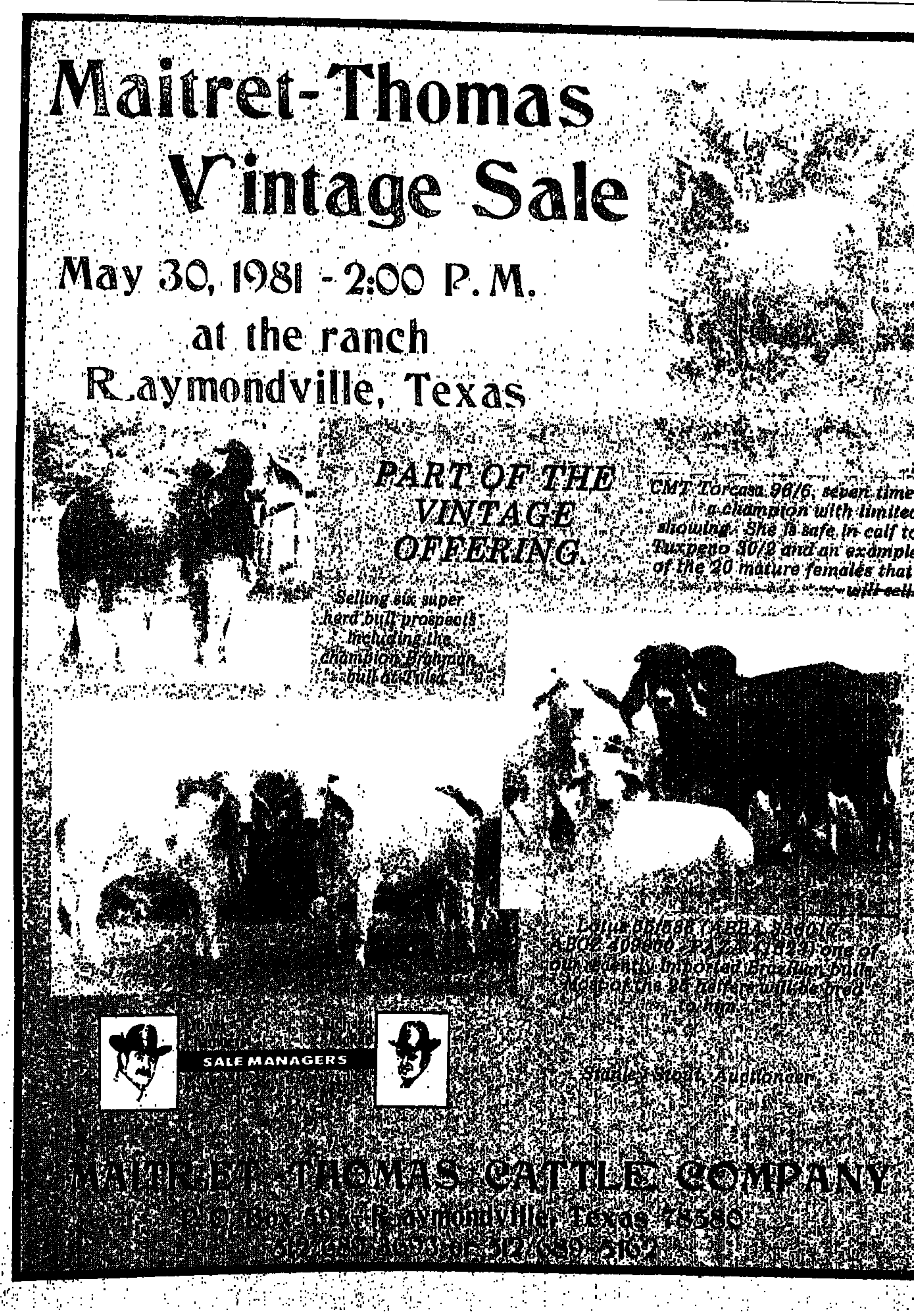

Ray's Charolais Kingdom Herd Dispersal Set June 6 Near Georgetown

Georgetown, Texas — Whimpy Ray's Charolais Kingdom Charolais will be completely dispersed in a sale June 6, 1981 at Georgetown.

Selling will be 150 Charolais including 75 head of full-French cattle. There will be 125 female lots including many pairs and 25 bulls including herd sires. Some of the cattle are direct imports from France.

The sale at 1 p.m. will follow lunch at 12 noon at the ranch four miles north of Georgetown on I-35. Sale day phone will be 512/863-3602. Sale headquarters will be the Georgetown Inn.

For information contact Ray's Charolais Kingdom, Whimpy Ray, Route 2, Box 20-D, Georgetown, Texas 78626, phone 512/863-5826; or the sale managers and auctioneers, Reyes & Reyes and Ellis Menchaca, Jr., P. O. Box 32828, 118 West Nakoma, San Antonio, Texas 78216, phone 512/349-2185.

AMERICAN BEEFALO ASSOCIATION

116 Executive Park
Louisville, Ky. 40207
Tel.: (502) 897-1650

4J Beefmasters
Alan I. & Camilla Jones,
P. O. Box 1536
Kilgore, TX 75662
214/983-1521 office
214/984-1313 ranch

LS Longhorn Classic, Production Sales Set June 6 In Ft. Worth

Fort Worth — Larry P. Smith and Family will host L. S. Longhorns' LS Invitational Classic sale on Saturday, June 6, 1981, beginning at 10:30 a.m. at Billy Bob's Texas adjacent to the stockyards behind the Northside Coliseum in Fort Worth, and the LS Longhorns Production Sale at 1 p.m. that day in the Fort Worth Stockyards arena.

The LS Invitational Classic will be a select offering of some of the most outstanding Texas Longhorn cows ever offered at public auction from the top breeders in the United States.

The LS Longhorns production sale will be an offering of 100 Registered Texas Longhorns including 65 cows, mostly pairs and bred back; 30 bred heifers or with calves at side; 5 herd bulls and 10 trophy steers; plus from the Sundown Ranch, 50 three-quarter Longhorn roping steers and 150 F-1 Texas Longhorn females with three-quarter calves at side and five buffalo.

For catalogues and information, contact: Larry P. Smith, P. O. Box C, Crowley, Texas 76036, phone 817/297-1142.

Cowtown Black Angus Classic Set June 13 At Fort Worth Barn 6

Fort Worth — The Cowtown Black Angus Classic sale will be held in Barn 6 at the Fort Worth Stockshow Grounds on Saturday, June 13 at 12:30 p.m. The cattle will be available for viewing anytime after noon on Friday, June 12.

All the cattle will be registered and will have health papers so they may be shipped anywhere.

Selling will be 50 young open cows with calves at side; 25 young cows bred to "Premonition," or with his calves at side by sale day; and 15 heavy springing young cows.

These cattle have the quality to make a foundation herd for registered Angus, Brangus or club calf prospects.

Charles Rollins of Crowley, phone 817/297-1278 will be the auctioneer.

O'Bryan Sales Service, Tuttle, Okla. 73089, phone 405/392-4317, is also available for sale catalogs and information.

National Beefmaster Sale Set June 13 At Greenville

Greenville — The National Beefmaster Association sale will be held at the Greenville Livestock Commission barn beginning at 1 p.m. Saturday, June 13, 1981. Lunch will be available.

Selling will be 100 Beefmasters including pairs, bred cows, breeding-age bulls and bred and open heifers.

These cattle are top quality and will fit in anybody's Beefmaster herd.

Auctioneer will be Ike Hamilton.

Greenville Livestock Commission barn is located on Interstate 30 three miles east of Greenville on the right.

For further information contact: Ross Hardin, Sale Committee Chairman, Route 2, Box 178, Scurry, Texas 75158, phone 214/498-3401.

McKellar Ranch Red Brahman Symposium, Sale May 21 Thru 23

Mt. Pleasant, Texas — Dr. Lee McKellar, owner, and Monty Banks, general manager, will host the McKellar Ranch two-day symposium on May 21 and 22, and the McKellar Ranch Stage II Brahman Sale on May 23 following the symposium.

McKellar Ranch, the Neiman-Marcus of the Red Brahman business, offers the best cattle in the breed and with the most services, Banks said.

The symposium will feature Dr. Herman Venter of South Africa, professor at the University of Pretoria and the number one student of Dr. Jan Bonsma. Dr. Venter will give lectures each day on the visual appraisal of Brahman cattle.

Others appearing on the symposium program will include: Dr. Bill Turner on "Judging and Conformation of Brahman Cattle;" Dr. Randall Grooms on "Nutrition of Brahman Cattle;" Topper Thorpe of the National Cattleman's Association on "The Future of the Cattle Business;" Carl Stevens and Sam Sorrell on "What Marketing Is All About or the Most Important 3 Feet;" and Stanley Stout on "Breed Promotion;" and many other speakers.

For further information on the symposium and sale, contact McKellar Ranch, Route 6, Mt. Pleasant, Texas 75455, phone 214/572-9182.

Apache Friday

Apache, Okla., May 15 (USDA) — Receipts 800. Feeder cattle and calves under 500 lb steady, over 500 lb 1.00 to 2.00 lower. Slaughter cows 3.00 to 4.00 higher, bulls 2.00 to 3.00 higher. Feeder steers: 300-400 lb 74.00-79.00; 400-500 lb 70.00-75.50; 500-600 lb 65.00-72.50; few 600-700 lb 61.00-62.00; 700-800 lb 56.00-60.50. Heifers: medium frame no. 1 300-400 lb 64.00-68.50; 400-500 lb 61.00-67.00; 500-600 lb 57.00-59.00. Slaughter cows: utility and commercial 2-3 42.25-47.50. Bulls: yield grade 1-2 1200-1600 lb 54.00-56.00. Few medium and large frame no. 1-2 3 to 8 year old replacement cows 48.00-48.00.

Western Kansas Feedlots

Dodge City, May 14 (USDA) — Slaughter steers closed 1.00-1.50 lower and slaughter heifers closed .75-1.00 off. Steers 29,300: throughout the period, choice 2-4, mostly 3 1025-1250 lbs 67.00-70.00, late 67.50-69.00; choice with end good 66.00-69.50, late 66.50-68.00. Heifers 8,700: throughout the period, choice 2-4, mostly 3 825-1050 lbs 64.50-68.00, late 66.00-67.00.

Henke's Triple H Hereford Sale June 5 Near Fredericksburg

Fredericksburg, Texas — Harold Henke's Triple H Ranch Registered Hereford production sale will be held Friday, June 5, with lunch at noon and the sale at 1 p.m., at the ranch on Highway 16 between Fredericksburg and Kerrville, Texas. J. D. and Joyce Jordan Hereford Ranch at Mason will be a guest consignor. Sale day phone will be 512/997-3228.

Selling will be 86 Hereford lots including 49 pairs, 11 heifers, 24 yearling bulls and 2 herd bulls: Sky Donald and HH Advance L913. The sale features internationally known sires.

Sale headquarters will be the Holiday Inn in Kerrville, phone 512/896-1711. The Hill Country Ranch Tour will follow on Saturday, June 6.

Sale managers and auctioneers will be Reyes & Reyes, and Ellis Menchaca, Jr., 118 W. Nakoma, San Antonio, Texas 78216, phone 512/349-2185. Information is also available from Harold Henke, Kerr Route, Box 92, Fredericksburg, Texas 78624, phone 512/997-5815, or Mark Henke, 512/997-3175.

R. A. Brown Dispersing Fullblood, Polled Simmentals May 25

Throckmorton, Texas — R. A. Brown Ranch "Where Better Simmental & Quarter Horses are Bred" has announced complete dispersal of fullblood and polled Simmental cattle on Monday, May 25 at noon, at the ranch, located four miles west of Throckmorton, Texas, and one Mile north of Highway 380.

Approximately 200 lots will sell. Featured will be the progeny and A.I. service of some of the great sires and dams of the Simmental breed.

A pre-sale fish fry will begin at 7 p.m. on May 24. Lunch will be served beginning at 11 a.m. the day of the sale.

Auctioneers will be Merrill Anderson and Joe Mitcham.

For more information, contact: R. A. Brown Ranch, Simbrah and Simmental, Box 789, Throckmorton, Texas 76083, phones 817/849-4791 or 817/849-5451, or Brown Simmental Breeders, Matheson, Colorado, phone 303/342-2568.

Classified Ads Sell Calves

KEEP INFORMED
on Livestock and Agricultural News as it happens...
SUBSCRIBE NOW AND SAVE!
THE WEEKLY LIVESTOCK REPORTER
"BEST IN THE FIELD"
Name
Add.
City
State Zip
( ) 1 year $8.00
( ) 2 years $12.00
( ) 3 years $16.00
I am Primarily Engaged In:
( ) Livestock Producer
( ) Agriculture
( ) Supplier, mfg., Distr. To The Farm Industry
( ) OTHER
Mail to:
P. O. Box 7796
Fort Worth, TX 76111

Ad Valorum Tax Bills Pass Senate

Texas farmers and ranchers won a major victory last week when the State Senate passed by a vote of 29 to 0 two bills. The legislation had previously passed the House by a 143 to 0 vote. Gov. Bill Clements is deemed certain to sign the bills. The two bills amend the Property Tax Code exempting livestock from ad valorum taxes. Two bills were necessary, one to amend the Tax Code and the other to amend the Texas Constitution.

Voters will be asked to approve the Constitutional Amendment in an election Nov. 3.

The bill was shepherded through the Legislature by Rep. Susan McBee, Del Rio, and Sen. Ray Farabee, Wichita Falls. The legislation had been pushed by the Texas Cattle Feeders Assn., Farm Bureau, Texas & Southwestern Cattle Raisers Assn., Independent Cattlemen's Assn., Texas Pork Producers, Texas Poultry Federation, Texas Sheep & Goat Raisers Assn., and Texas Farmers Union.

National Feeder Pig Summary

St. Joseph, May 15 (USDA) — National feeder pig receipts 77,700, last week 70,400, year ago 85,000. Feeder pig markets very uneven with two way trend established on weights under and over 60 lbs; fair to good feeder buyer attendance according to USDA livestock market news service. Per head basis steady to 6.00 lower on weights 30-60 lbs except Sioux Falls, Sioux City, Omaha and southern Missouri, steady to 4.00 higher; steady to 8.00 lower over 60 lbs except Iowa auctions and St. Paul steady to 3.00 higher. Per cwt steady to 10.00 higher, mostly 5.00-9.00 higher.

Iowa auctions 15,000. Per head. Actual weights. US 1-2 10-20 lbs 13.00-20.00, 20-30 lbs 19.00-25.50, 30-40 lbs 26.00-35.25, 40-50 lbs 35.00-40.00, 142 head 47-48 lbs 44.00-48.25; 50-60 lbs 40.00-45.00, 60-70 lb 45.00-50.00, 70-80 lb 44.00-50.75, 148 head 71 lb 55.50; 80-90 lbs 48.50-53.50, 90-100 lb 53.00-61.50, 100-110 lb 55.00-56.50.

Illinois direct 10,500. Per head. Actual weights. US 1-2 30-40 lb 24.00-32.00, 40-50 lb 33.00-39.00, 50-60 lb 37.00-43.75, 60-80 lbs 41.00-48.00.

Sioux Falls 4,200. Per head. Estimated weights. US 1-2 20-30 lbs 23.00-30.50, 30-40 lbs 29.50-35.50, 40-50 lbs 36.50-42.00, 50-60 lbs 41.00-44.50, 60-80 lbs 44.50-50.00, 234 head 80-100 lb 53.00-60.00, lot near 170 lbs 63.50.

Southern Missouri 6,700. Per head. US 1-2 30-35 lbs 20.00-28.50, 35-40 lbs 27.00-35.00, 40-50 lbs 32.00-40.50, 50-60 lbs 34.50-43.00, 60-75 lb 36.50-44.00.

Feeder Cattle, Calves Lower Last Week

St. Joseph, May 15 (USDA) — National feeder cattle and calf receipts 159,000, last week 177,500, year ago 170,000. Feeder cattle prices steady to 3.00 lower with several instances of 5.00 lower. This the third week of sharply lower trends. A late week bearish monthly cattle on feed report showed a 3 percent increase and Friday both feeder and slaughter cattle futures opened down the limit. Lower prices reduced marketings this week.

River markets 18,500. Steers — medium frame 1 300-400 lb few 67.00-74.00, 400-500 lbs 64.00-70.00, 500-600 lbs 63.00-69.00, with Kansas City 74.50, 600-700 lbs 61.00-67.00, 700-800 lbs 61.00-65.00, 800-1050 lbs 58.00-64.50, mostly 60.00-63.00. Large frame 2 600-1000 lb Holsteins 47.50-52.25. Heifers — medium frame 1 350-500 lbs 58.00-61.50, with west Fargo 63.50; 500-900 lbs 55.00-61.00, mostly 57.00-59.00.

Oklahoma City 11,000. Steers — medium frame 1 400-500 lbs 73.25-80.75, 500-600 lb 63.00-69.75, 600-700 lbs 62.25-64.50, 700-800 lbs 61.60-63.60, 800-1050 lbs 60.90-62.70. Heifers — medium frame 1 400-500 lbs 69.75-74.75, 500-600 lbs 56.60-58.75, 600-700 lbs 55.00-59.00.

Amarillo 11,000. Steers — medium frame 1 300-400 lbs 77.00-80.75, 400-500 lbs 69.50-78.50, 500-600 lbs 61.00-68.00, 600-700 lbs 59.00-68.40, 700-800 lbs 59.00-63.00, 800-1000 lb 58.75-62.30. Heifers — medium frame 1 300-400 lbs 65.50-68.75, 400-500 lbs 56.90-62.00, 500-600 lbs 54.80-59.75, 600-700 lbs 55.00-57.70, 700-800 lbs 54.80-57.00.

Dodge City 4,800. Steers — medium frame 1 400-500 lbs 72.00-79.00, 500-600 lbs 67.00-72.75, 600-700 lbs 62.00-64.10, 700-825 lbs 62.00-63.50, 700-925 lb 61.00-62.50. Heifers — medium frame 1 500-600 lb 55.25-60.00, 600-700 lbs 57.00-59.75, 700-875 lbs 56.50-57.70.

Ray's Charolais Kingdom

Complete Dispersal Sale

June 6, 1981 - Georgetown, Texas

Selling 150 Charolais

75 Head of Full French Cattle

125 Females, Many Pairs

25 Bulls, including Herd Sires

(75 full French cows and bulls, some were direct imports born in France)

Sale: 1:00 p.m. Lunch: 12:00 noon

At the ranch four miles north of Georgetown on Interstate 35

Sale Headquarters - Georgetown Inn

Sale Day Phone: 512/863-3602

"Our Charolais Have Done Well For Others"

for information:

Ray's Charolais Kingdom
Whimpy Ray
Rt. 2, Box 20-D
Georgetown, Texas 78626
512/863-5826

Sale Managers & Auctioneers:
Reyes & Reyes
Ellis Menchaca, Jr.
P.O. Box 32828-118 W. Nakoma
San Antonio, Texas 78216
512/349-2185

Henke's Triple H Ranch

HEREFORD PRODUCTION SALE

Friday, June 5, 1981

Lunch: 12 Noon - Sale: 1:00 p.m.

Fredericksburg, Texas

At the ranch on highway 16 between Fredericksburg and Kerrville.

SELLING 86 HEREFORDS

49 Pairs - 11 Heifers - 24 Yearling Bulls - 2 Herd Bulls

Also selling SKY DONALD and HH ADVANCE L913.

Featuring Internationally known sires: HH ADVANCE A 482, SAM DONALD, HATCHET, CLOWN, C1 DOMINO 896, SR MARK DOMINO M221, JB MARK L M802.

Plan to attend this great sale the day before the Hill Country Ranch Tour. Sale headquarters is the Holiday Inn, Kerrville, 512/896-1711.

Make your reservations now. Sale day telephone: 512/997-3228

Guest Consignor:

J.D. and JOYCE JORDAN HEREFORD RANCH

Harold Henke
Kerr Route, Box 92
Fredericksburg, Texas 78624
512/997-5815
Mark Henke
512/997-3175

TRIPLE H RANCH
REGISTERED HEREFORDS

Sale Managers & Auctioneers
Reyes & Reyes
Ellis Menchaca, Jr.
118 W. Nakoma
San Antonio, Texas 78216
512/349-2185

MOMENTUM

The American Black Maine-Anjou Association, a well established organization that spends all its time promoting the breeding, registration and marketing of one of the most profitable breeds in America is adding new members daily.

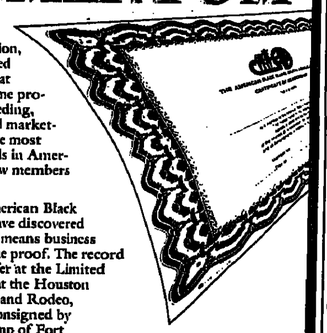

Investors in American Black Maine-Anjou have discovered that this animal means business and we've got the proof. The record high-selling heifer at the Limited Edition II Sale at the Houston Livestock Show and Rodeo, Miss RR 756, consigned by Hughes and Kemp of Fort Lauderdale, Florida, brought in an impressive $6,500. Join the American Black Maine-Anjou Association and let momentum be on your side.

"The Breed That's Worth a Premium"

American Black Maine-Anjou Association
4310 North Central Expressway • P.O. Box 64841
Dallas, Texas 75206 • 214/827-2980
Charles Lankford, Executive Secretary

MID-TEXAS ANGUS ASSOCIATION

SELECT FEMALE SALE

Saturday — 12:30 p.m.

MAY 30, 1981

Barn 6

Fort Worth Stock Show Grounds

FORT WORTH, TEXAS

SELLING 50 FEMALES

Several Show Prospects

CONSIGNORS:

Bernasek Angus Farms
Joshua, Tx.
Keith Bland
Keller, Tx.
Billy Blankley
Arlington, Tx.
Blue Bonnet Farm (Hassler)
Stephenville, Tx.
Buffalo Head Farm (Nowell),
Iowa Park, Tx.
Mark I. Burnette, Jr.
Era, Tx.
C. E. Campbell Estate (Lone Valley),
Bowie, Tx.
C. W. Chandler, Jr.
Ringgold, Tx.
Dean Ranch
Keller, Tx.
Hinkson Angus Farms
Lazbuddie, Tx.
Midnite Angus Ranch (McKnight)
Iredell, Tx.
Rex Plaster
Keller, Tx.
Ben H. Pruitt
Red Oak, Tx.
R & J Ranch
Briggs, Tx.
Ratliff Angus Farm
Ranger, Tx.
Ridgecrest Angus Farm (Sims)
Fort Worth, Tx.
Sabob Angus (Browning)
Emory, Tx.
J. D. Sargent
Teler, Tx.
Lynn & Linda West & Sons
McKinney, Tx.
George M. Young (Deep Down Ranch)
Paulay, Tx.

SALE CHAIRMAN
Ernest Sims
4109 Daley Avenue
Fort Worth, Texas 76118
Phone 817/281-2144

SALE MANAGED BY:
TEXAS ANGUS ASSOCIATION
233 North Judkins
Fort Worth, Texas 76111
Phone 817/831-2641

Hub of Texas Angus Average $1,001

Waco — The Hub of Texas Angus Association's all-female sale May 9 grossed $42,065 on 42 lots for an average of $1,001. James Lilly of Waco was sale chairman and co-chairmen were Dr. Frank Cooley and Kenneth Harding for the sale managed by the Texas Angus Association.

Midnites Cattleman Lady 66 by Cattleman of Wye and consigned by Midnite Angus Ranch, Iredell, topped the sale at $3,300 to Cedar Creek Ranch of Bastrop. Mountain Valley Ranch of Smithville paid $2,100 for a paternal sister to R & J Ike and R & J Mamie consigned by R & J Briggs; and Eugene Green Angus of Rockwall bought an R & J cow bred to General J. J. Patton for $2,000.

Other buyers included Bernasek Farms, Dallas; Loyd Warren, Waco; Troy Freeman, Lockhart; Lynn Miller, Waco; and Tom Goodnight, Caldwell.

----o----

Pecan Valley, River Oaks Angus Avg. $1,060

Mexia, Texas — The Pecan Valley Ranch and River Oaks Ranches, Belton, grossed $72,030 on 68 lots of cows and cow-calf pairs for an average of $1,060 in the Phase II mature Angus cow offering May 2 at the Pecan Valley Ranch at Mexia. John Brandon was auctioneer for the sale managed by O'Bryan Sales Service of Tuttle, Okla.

A Bifflies Emulous cow with Sayre Patriot heifer calf at side sold to Tom Bomford of Miami, Okla., for $2,600 to top the sale. Bomford also purchased a similar pair for $1,700.

----o----

"Top End" Beefmasters Average $6,782

San Antonio — "The Top End" Beefmaster sale here April 27 conducted by Triple J Ranch, Diamond Lazy J and Camelot Ranches grossed $495,050 on 73 lots for an average of $6,782. The sale was managed by Thompson Cattle Marketing, Inc., of San Antonio, and Gerald Bowie of West Point, Ga., was the auctioneer.

Six bulls averaged $5,683, 11 three-in-1 packages $6,218; 41 pairs $7,250, five bred heifers $5,020 and 10 open heifers $7,020.

Highest selling animals in each category were: a bull for $10,000 to Yeager Beefmasters; three-in-one package for $12,000 to Cuarenta Ranch; pair for $20,000 to Barbon Corp., bred heifers for $6,000 each to Dick Goswick and George Simmons, and open heifers for $16,000 to Pete Murphy.

Simmons D Bar S Ranch, Elgin, purchased seven lots for $44,000, Zipperer and Gamble Creek Beefmasters in Florida, five lots for $36,500 and Murphy Beefmasters, Alice, two lots for $34,500.

We're in the BULL BUSINESS

And have been for quite some time. Twenty years to be exact . . . twenty years of producing the beef-type Red Brahman bull that will get the job done. They have for our customers like Walzer Merrick of Sayre, Oklahoma.

SANTA ELENA Ranch, Incorporated

VL Steve Allen, Manager
Phone: 713/348-5897
Rt. 2, Box 220
Madisonville, Texas 77864

FOLEY-ALLEN COMMISSION CO.

817/626-3761

Sellers of

CATTLE • HOGS • SHEEP

Room 109 • Livestock Exchange Bldg. • Fort Worth, TX 76106
This Group Gives You 198 Years Combined Experience in Livestock Sales

HUB CARTER 817/292-2583 CATTLE
GARY ALLEN 817/282-2002
DOC WILBANKS HOYD, TEXAS
JIM BOB WILLIS 817/838-2228
WELDON WADSWORTH 817/295-2697
817/433-2923 HOGS

Let Us Handle Your Consignments to the Special Stocker Feeder Sale, May 28.

COMPLETE DISPERSION
HENDERSON RED ANGUS FARMS

Registered Red Angus
Saturday - 1:00 p.m.
JUNE 13, 1981
Sulphur Springs, Texas

SELLING 150 HEAD
REGISTERED RED ANGUS

☆ 65 COWS and CALVES
☆ 12 BRED COWS
☆ 8 OPEN HEIFERS
☆ 2 HERD BULLS

Cows carrying the service of the 2100 lb. Glamour Boy, Florida Boy, Alabama Boy 100, and Umpire 1000.

Virginia Acres Guest Consignor

For Information and Free Catalog Contact:

Gayle Ingram
SALE MANAGER/AUCTIONEER
P.O. BOX 579
QUITMAN, TEXAS 75783

Margaret Henderson
Box 293
Pittsburg, Texas 75686
Ph: 214/856-3658

1st 1981 "Top Dollar" Sale Set May 28 At Ft. Worth Stockyards

(CONT. FROM PAGE 1A)

October, and on Nov. 19, 1981, according to Elmo Klingenberg, stockyards president. Sale dates are: May 28; June 25; July 30; Aug. 27; Sept. 24; Oct. 29 and Nov. 19.

The sales will begin with odd lots selling at 8:30 a.m. and groups at 10 a.m. The groups of 10-19 head and 20-and-more head will be judged in three classes: Herefords, Angus, other breeds and crossbreds prior to the group sale. Trophies and ribbons will be awarded for the first five places in each class.

Because of top quality, uniform lots of both steers and heifers available in load lots, these sales traditionally attract top buyers looking for cattle for grazing, preconditioning or feedlots. All these factors contribute to premium prices for the calves, Klingenberg said.

Consignments to these "Top Dollar" sales may be made by contacting any of these full-time, full service commission firms: Carson Commission Co., 817/624-3191; John Clay & Co., 817/624-1300; Farm & Ranch Commission Co., 817/624-2161; Farmer-Kutch Commission Co., 817/624-2176; Foley-Allen Commission Co., 817/626-3761; Leon Ralls Livestock Commission Co., 817/624-2121; or Bill Few, 817/624-2161.

Further information is also available from the Fort Worth Stockyards, 817/624-3101.

----o----

Mid-Texas Angus Assn. Female Sale May 30, Ft. Worth

Fort Worth — Ernest Sims of Fort Worth, sale chairman, has announced that the Mid-Texas Angus Association select female sale will be held at 12:30 p.m., Saturday, May 30, in Barn No. 6 at the Stock Show Grounds in Fort Worth.

The sale will be managed by Texas Angus Association, 233 North Judkins, Fort Worth, Texas 76111, phone 817/831-2641.

----o----

The height of bad luck: Sessickness and lock-jaw.

"Your Complete Livestock Service"

LEON RALLS LIVESTOCK COMM. TRUST

Contracting
Appraising
Selling
Order Buying
Consign Now To the May 28 Stocker-Feeder Sale

131 E. Exchange, Suite 107
Fort Worth, TX 76106

LEON RALLS LIVESTOCK COMMISSION
817/624-2121
CATTLE HOGS

Leon Ralls 817/624-2891
George Seely 817/648-2234 Justin, Texas
Bill Addleway 817/927-8037
David Jewell 817/232-0482
Jerry Coffey 817/626-5787

CARSON
LIVESTOCK COMMISSION COMPANY
AND ORDER BUYERS

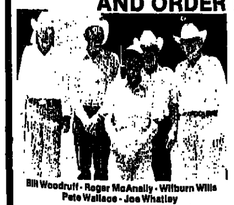

Bill Woodruff · Roger McAnally · Wilburn Wills
Pete Wallace · Joe Whatley

We Invite Your Consignments For the Special STOCKER/FEEDER SALE MAY 28

We're One of the Oldest Commission Companies on the Fort Worth Stockyards — And Still Going Strong!

CATTLE
BILL WOODRUFF 817/451-4173
JOE WHATLEY 817/534-2028
PETE WALLACE 817/284-7868
JEFF TIDWELL 214/845-3861
WARD LINDSEY 817/623-6166

ORDER BUYERS
BILL WOODRUFF
JOE WHATLEY
PETE WALLACE
WARD LINDSEY
817/624-3191

HOGS
JACK LOWE 817/623-0754
DOC WILBANKS 817/433-2933

SHEEP
BOB CHANDLER 817/836-1048

JOE WHATLEY

associated with CARSON COMMISSION CO. at the FORT WORTH STOCKYARDS invites you to contact him about your consignments to the Special

STOCKER-FEEDER SALE — MAY 28

Office 817/624-3191
Residence 817/834-9029

BILL ADDIEWAY

Your Commission Man At Fort Worth Stockyards Since 1926 Welcomes His Customers To Join Him In His Association With

LEON RALLS LIVESTOCK COMMISSION

Consign Now To the May 28 Stocker/Feeder Sale

817/624-2121 off. 927-8037 res.

FARM & RANCH
LIVESTOCK COMMISSION COMPANY
LIVESTOCK EXCHANGE BUILDING
FORT WORTH, TEXAS 76106
OFFICE 817/624-2161

CONTACT US NOW TO CONSIGN CATTLE TO THE SPECIAL MAY 28 SALE

Hilton Kutch 817/237-1022
Bill King 817/838-0995

MAKE YOUR CONSIGNMENTS NOW
To the May 28 Special Stocker-Feeder Sale
CALL:

BILL FEW

Former Owner of National Livestock Commission Co. at the Fort Worth Stockyards Has Joined
FARM & RANCH LIVESTOCK COMMISSION CO.
and Invites His Friends & Customers to Contact Him at This Firm.

Office: 817/624-2161 ☆ Nights: 817/624-1486

FARMER-KUTCH COMMISSION CO.

SELLING CATTLE MONDAY THRU THURSDAY

HORACE BURKHALTER
18 Years Experience in the Cattle Business

JOHNNY JOE BROWN
17 Years Experience At Fort Worth Stockyards

Let our experience get the "Top Dollar" for your Calves, Yearlings, Cows & Bulls.

CONSIGN NOW TO THE MAY 28 SALE

Johnny Joe Brown 817/683-4272 (Res.)
Horace Burkhalter 817/523-7270 (Res.)
Hogs & Sheep, Hog Yards 817/624-0679
FARMER-KUTCH COMMISSION CO.
112 Livestock Exchange Bldg. 817/624-2176

ANNOUNCING . . . 1981's "Top Dollar" Stocker-Feeder CALF SALES AT FORT WORTH STOCKYARDS

1st Sale is May 28, 1981

ODD LOTS SELL AT 8:30 A.M. — GROUPS START AT 10 A.M.

TROPHIES AND RIBBONS AWARDED CHAMPIONS, RESERVE CHAMPIONS, AND TOP FIVE PLACES IN THREE CLASSES IN JUDGING BEFORE SALE.

CLASSES FOR

HEREFORDS — ANGUS — OTHER BREEDS & CROSSBREDS

These Top Quality Calves Available in Load Lots Always Attract Top Buyers and Top Dollars.

OTHER SALE DATES IN 1981:
MAY 28 - JUNE 25 - JULY 29 - AUGUST 27
SEPTEMBER 30 - OCTOBER 29 - NOVEMBER 19

Tape Recorded Market News for the FORT WORTH MARKET AVAILABLE BY CALLING 817/624-7451

Fort Worth STOCKYARDS
817/624-3101

MAKE YOUR CONSIGNMENTS NOW!
To Any of These Full-Time Full-Service Commission Firms:
CARSON COMMISSION CO. 817/624-3191
LEON RALLS LIVESTOCK COMM. CO. 817/624-2121
JOHN CLAY & CO. 817/624-1300
FARM & RANCH COMMISSION CO. 817/624-2161
FARMER-KUTCH COMMISSION CO. 817/624-2176
FOLEY-ALLEN COMMISSION CO. 817/626-3761

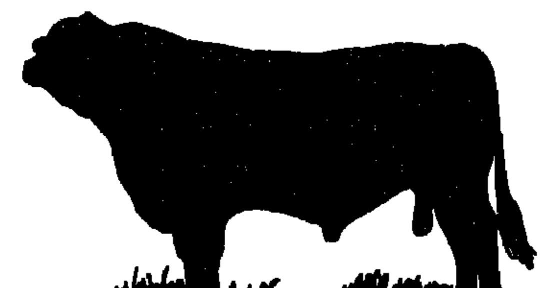

Texas Brangus Breeders Association News

By LAUREN MAYHEW

Spring production sales continue to produce high averages. The George Clark's of Escoba Brangus at Abilene welcomed buyers and guests to their first production sale. A total of 49 lots grossed $272,550 to average $5,562. High selling lots were a bull purchased by Ray Moody of Rocksprings for $50,000 and a pair purchased by Hondo Creek for $17,000. Mr. Ray Moody was volume buyer.

At their Second Sale of the 80's, Diamond M Acres averaged $9,183 on 41 lots. The Giebels of Midland Texas bought the high selling lot which was 1/6th interest in "Signal," Brink's Hopi, for $70,000 and the Giebels were also volume buyers.

Brazos Valleys' 2nd Production Sale averaged $4,475 on 55 lots. High selling lot was an embryo donor cow purchased by Brand's Brangus for $20,000. Once again the Giebels were volume buyers.

In spite of the hail storm in Fort Worth the Pines and Plains Association hosted their 10th annual Yellow Rose of Texas Sale at Fort Worth Stockyards on May 9. A total of 44 lots grossed $92,550 to average $2,103, a $200 increase over the 1980 averages. Top selling lot was a bred heifer consigned by Billy Harry and purchased by Grinning Dog Ranch, Weatherford, Texas for $6,200. Volume buyer dollar wise was Paul Scott of Dallas, Texas and volume buyer animal wise was Doyle Whitaker of Breckenridge, Texas.

The TBBA announces their first Texas Junior Heifer Sale. Junior TBBA members will have a chance to pick and choose from heifers consigned by top Brangus breeders. The sale has been set for Friday, July 17 at the Billy Harry Ranch in Sulphur Springs, Texas. Approximately 30 heifers will sell. The sale will be held in conjunction with the International Junior Heifer Show on Saturday, July 18, 1981.

Texas Brangus Breeders Association will sponsor their first summer tour and sale Aug. 7-8-9, to be sponsored by the Bluebonnet Association. All TBBA members are eligible to consign in this sale which will be an all female sale and no animal over 10 years old will be eligible. The sale will be held at Moon Lake Ranch, Rosharon, Texas, August 9, 1981.

Coming events include: May 23, Moon Lake will host their annual production Sale at the ranch at Rosharon, Texas; Brangus Days in the Hill Country, June 11 through June 14. TBBA summer meetings at the Inn of the Hills, P & F Calf Fry on June 11; June 12 The Open and Junior International Futurity, The Miss America and Western Art Sale at the River Hill Country Club; June 13 The Top of the Crop sale at the River Hill Country Club; and the Hondo Creek Production Sale at the Inn of the Hills. June 14, Brinks Brangus Production Sale at Sisterdale, Texas.

-----o-----

Circle Four Brangus Sale Set June 26 At Purvis, Miss.

Purvis, Miss. — The Circle Four Brangus liquidation sale will be held Friday, June 26, 1981, beginning at 10 a.m. at the Great Southern Ranches at Purvis, Miss.

Selling will be 290 head including 150 pairs, 40 dry cows, 70 bred heifers, 30 open heifers and 2 herd sires.

The offering features the get and service of DMA Champ 300, "The Sire of Champions;" GP Oscar 157, by "The Performance Sire;" DMA Champ 581, sire of high indexing cattle and show

(CONT. ON PAGE 16A)

Aaron Giebel, right, of Midland, bought one one-sixth semen interest in "Signal," for $70,000 in the Diamond M Acres Brangus Sale May 2. His daughter, Jill, left, who bought one of the top selling bred heifers.

-----o-----

Diamond M Brangus Average $9,183

Simonton — The Diamond M Acres "Second Sale of the Eighties" May 2 grossed $376,500 on 41 lots for an average of $9,183. The sale was managed by P & F Cattle Co., Bellville, with Reyes & Reyes, San Antonio, as auctioneers.

Summary

No. Type	Gross	Avg.
2 1/6 int. in bulls	98,000	49,000
5 Bulls	43,700	8,740
17 Pairs	122,600	7,212
11 Bred females	66,500	6,045
4 Open females	15,700	3,925
2 Donor cows	30,000	15,000

(CONT. ON PAGE 16A)

Steve Hill, manager of Magic Ranch, Dodge, Texas, was one of the volume buyers in the Diamond M Acres Brangus Sale at Simonton, May 2.

-----o-----

Brink's Brangus Foundation Female Sale June 14, Sisterdale

Sisterdale, Texas — Brink's Brangus and Brink's Breeding Corp. will conduct Brink's Foundation Brangus Female and Herd Sire Sale at 2 p.m., Sunday, June 14, 1981 at Sisterdale.

The 65 lots selling will include Brink's interest in "General," (CMS); Brink's Hopi 193 and an unnamed bull calf; and Frank Crossen's 1/6th interest in Tiempo.

Featured will be sale and possession of more than 40 proven cows and donor cows. These are the foundation cows of Brink's herd. Many persons are familiar

(CONT. ON PAGE 16A)

Brangus Days In The Hill Country June 11 Thru 14

A Texas-size weekend, full of Brangus events co-hosted by the International Brangus Breeders Association (IBBA) and the Hill Country Brangus Association, is scheduled for June 11-14 at Kerrville, Texas. Spotlighting the schedule will be the International Brangus Futurity and Junior Heifer Show beginning on Friday, June 12th at 8:30 A.M. at the Kerr County Fairgrounds. Internationally prominent cattleman, Jim Leachman, Leachman Cattle Company, Billings, Montana, will do the judging of the Open Futurity cattle. Grady Groves, Manager of Puerto Grande Ranch, Campwood, Texas, will officiate at the Junior Heifer Futurity.

Official meetings for Brangus breeders will begin with the TBBA holding their summer meetings at the Sunday House with committee meetings starting at 10:00 A.M. on Thursday morning. Thursday afternoon at 1:00 P.M. Junior Brangus members will be meeting to plan their program for their International Heifer Show in July at Sulphur Springs, Texas. At 3:00 P.M. the IBBA Board of Directors will convene at the Inn of the Hills

(CONT. ON PAGE 17A)

WE SELL THE KIND WE LIKE TO BUY . . . THE VERY BEST!

Brand's Brangus Ranch

Ludwig & Judy Brand, Owners
Round Top, Texas
P. O. Box 33279 - Houston, TX 77033
Office: 713/644-3431
Residence: 713/494-3146

Featuring the Breeding of
ROCKY JOE 851

SEMEN FOR SALE
25 BRED HEIFERS
FOR SALE

DIAMOND C
LAND & CATTLE COMPANY

ROCKWALL DIVISION
Robert Atkins, Mgr.
Rt. 2, Box 29B
Rockwall, Tex. 75087
214/722-5779

O. JAN TYLER, PRES.
2030 Republic Bank Tower
Dallas, Tex. 75201
214/748-6365

BOSQUE CO. DIVISION
Otis Tyler, Mgr
Rt. 3
Hico, Tex. 76457
817/597-2700

TEXAS BRANGUS

Stay In The Black With Brangus

In these times of inflation you need the advantages of Brangus. High fertility, calving ease, good disposition, hardiness, and exceptional performance all add up to America's most efficient brood cow. Go Brangus and put your breeding program in the black.

TBBA
TEXAS BRANGUS BREEDERS ASSOCIATION
(Affiliated with IBBA)

P.O. Box 570, Sealy, TX 77474
Call Collect: 713/885-3364

HONDO CREEK RANCH'S FIRST PRODUCTION SALE

A Big Part Of The 1981 Brangus Days In The Hill Country!

Saturday, June 13, 1981, 5:00 p.m.
Inn of the Hills
Kerrville, Texas

FEATURING MISS BB KOJAK 1931
Daughter of The Queen (Miss BB Beacon 1931)
1/2 Interest Sells!
Take A Look At Her Progeny!

HCR CLOUD 193M
1981 Fort Worth Grand Champion Bull
1981 San Antonio Reserve Grand Champion Bull
Son of Miss BB Kojak 1931

MISS BB CLOUD 193M2
The #1 Miss America Heifer
Daughter of Miss BB Kojak 1931

MISS HCR CLOUD 193M5
May 1980 daughter of Miss BB Kojak 1931
100% Sells!

Sale Schedule
Saturday, June 13, 1981
4:00 p.m. — Pre-Sale Party & Viewing of Cattle
5:00 p.m. — HCR First Production Sale
Post Sale Party

MISS WH MANSO
1976 Embryo Donor Cow
By Master M Nomad 2/2
Out Of AJM Lady Manso 204/5
Selling 1/2 Interest

SELLING 33 LOTS
16 Pairs • 7 Breeds • 10 Open
Including Embryo Donor Cows And Donor Prospects

We at Hondo Creek Ranch have worked for the past few years to put together a set of the most productive females in the breed. We bred them to leading herd sires. We are now offering you the fruits of our labor and feel confident that they measure up to the best of today's Brangus!

MISS HCT TITAN 35L
October 1979 Titan Daughter
Out Of Six G Black Gold 351
Selling 100%

Don't Miss any Of The Hill Country Events starting Thursday, June 11 and running through Sunday, June 14! See the Hill Country ad for a detailed schedule.

HONDO CREEK RANCH
REGISTERED BRANGUS
P.O. Box 62
Tarpley, Texas 78883

Owners
Harry and Janice Lively

For more information or catalogs contact P&F or:

Jess Bryce, Consultant
Box 258
Poteet, Texas 78065
512/742-3311
Office 512/

Kennith Shinn, Manager
512/562-3495
Johnny Warden, Herdsman
512/562-3244
562-3499

AUCTIONEER:
Bert & Ruben Reyes

P and F CATTLE COMPANY
SALE MANAGERS

Diamond M Brangus Average $9,183

(CONT FROM PAGE 14A)

A. F. and Mark Giebel of Midland, top volume buyers, included purchase of one-sixth interest in a bull for $70,000; and Bill and Bob Nix of Roshanky purchased one-sixth interest in a bull for $28,000. Tom Turner of Princeton, Ore., paid $14,000 and Limestone Cattle Co. in Georgia $10,700 for bulls.

Gene Adair's Bar Nothing Ranch, Weatherford, paid $13,100 and R. P. Doherty, Jr.'s Moon Lake Ranch, Houston, $10,600 for pairs. Jill Giebel paid $10,200 and Barry Galloway of Bellville $9,200 for bred females; Warren Wachman's Windy Acres Ranch, Brenham, paid $4,700 and Bill and Bob Nix $4,000 for open females. John R. Blocker, Houston, Three Bars Brangus and Glen Urban, both of Bellville, bought the two donor prospect cows for $20,000 each.

-----o-----

Brink's Brangus Foundation Female Sale June 14, Sisterdale

(CONT. FROM PAGE 14A)

with daughters of Van B's Chief, Beacon, General, Titan and Brink's other great herd sires. They are cornerstones of the Brink's herd and can add greatly to any other herd.

For further information contact Brink's Brangus, Vern Shun, manager, P. O. Box 907, Poteet, Texas 78065, phone 512/742-3883; or Brink's Breeding Corp., Glenn Brinkman, general manager, Box 1347, Kerrville, Texas 78028, phone 512/257-4283.

-----o-----

Circle Four Brangus Sale Set June 26 At Purvis, Miss.

(CONT. FROM PAGE 14A)

champions.

This sale consists of the entire Circle Four 1974 herd, a limited partnership. Highlights of this sale include proven cows with outstanding young heifer calves and herd sire prospects.

Financing is available. If interested contact P&F Cattle Co. two weeks prior to the sale.

Direct inquiries to P&F Cattle Co., Box 807, Bellville, Texas, 77418, phone 713/865-3616; Great Southern Ranches, Route 2, Box 312, Purvis, Miss. 39475, office phone 601/794-8593 or residence, 601/794-6391.

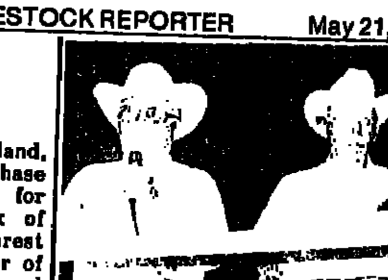

Don McMahon, left, owner of Diamond M Acres Brangus Ranch at Simonton, and Sammy Pierce of P & F Cattle Co., Bellville, sale managers, for the Diamond M sale in which 41 lots average $9,183.

Granada Brangus Spring Opportunity Sale May 30 at Marquez

Marquez, Texas — Granada's Spring Opportunity sale of Brangus cattle will be held Saturday, May 30, beginning at 1 p.m., at the ranch near Marquez.

Selling will be five embryo donor females; three herd sire prospects; 50 three-in-one packages; 15 bred heifers; 10 open heifers; and an added attraction of five or six embryo recipients with calves at side out of proven donor females and sires like "650," El Presidente, and General; and five or six pregnant recipient females.

The sale will be managed by P&F Cattle Co., Drawer 807, Bellville, Texas 77418, phone 713/865-3616, who will mail catalogs on request.

Ruben Reyes of San Antonio will be the auctioneer.

Granada Brangus is a division of Granada Corporation, P. O. Box 3128, Bryan, Texas 77801, phone 713/779-7000.

Brazos Valley Brangus Gross $246,125

Simonton — Brazos Valley Ranch's 2nd annual Brangus production sale May 2 grossed $246,125 on 55 lots for an average of $4,475. The sale was managed by P & F Cattle Co., Bellville, and Reyes & Reyes, San Antonio, were the auctioneers.

Summary

No. Type	Gross	Avg.
6 Bulls	37,700	6,283
2 Embryo donor cows	47,000	23,500
34 Pairs	116,450	3,425
7 Bred females	20,175	2,882
4 Open females	15,900	3,975
2 Bull show prospects	8,900	4,450

Bill Hobson, Houston, paid $14,000 and Spring Creek Ranch, Searcy, Ark., $8,500 for bulls.

Williams Brangus, Fort Stockton, paid $27,000 and Brand's Brangus, Houston, $20,000 for donor cows.

Continental Truck & Equipment Co., Houston, paid $7,000 and Giebel Brangus, Midland, $6,300 for pairs; Bruns & Williams, Fort Stockton, bought a bred female for $4,600 and Giebel another bred female for $4,500. Riley Brangus, Moberly, Mo., paid $5,000 and $4,100 for open females.

-----o-----

Hondo Creek Brangus Sale Set June 13 In Kerrville

Kerrville — Harry and Janice Lively, owners, will host Hondo Creek Ranch's first Brangus production sale Saturday, June 13, 1981, at 5 p.m. in the Inn of the Hills at Kerrville as part of the Brangus Days in the Texas Hill Country celebration. A pre-sale party and viewing of the cattle will begin at 4 p.m., and a post-sale party will follow the sale.

Selling will be 33 lots including 16 pairs, 7 bred females and 10 open females including embryo donor cows and donor prospects.

Auctioneers will be Bert & Ruben Reyes of San Antonio. P&F Cattle Co., Box 807, Bellville, Texas 77418, phones 713/865-3616 or through Houston, 713/463-6000, are sale managers.

For more information or sale catalogs contact P&F or: Jess Bryce, Consultant, Box 258, Poteet, Texas 78065, phone 512/742-3311, Kennith Shinn, manager, 512/562-3495, or Johnny Warden, herdsman, 512/562-3244, or the office, 512/562-3499; or Hondo Creek Ranch, P. O. Box 62, Tarpley, Texas 78883.

-----o-----

Grandpa observes: "There's no need for a farmer today to retire and move to the city. If he stays put, the city will soon come to him."

Yellow Rose Brangus Average $2,103

Fort Worth — The Pines & Plains Brangus Breeders Association's 10th annual "Yellow Rose of Texas" sale here May 9 grossed $92,550 on 44 lots for an average of $2,103. P & F Cattle Co., Bellville, managed the sale, and Bert Reyes of San Antonio was the auctioneer.

Summary

No. Type	Gross	Avg.
2 Bulls	6,400	3,2[illegible]
5 Pairs	10,500	2,1[illegible]
19 Bred females	47,225	2,4[illegible]
18 Open females	28,425	1,5[illegible]
44 Lots	92,550	2,10[illegible]

There were 23 buyers from Nebraska, Oklahoma and Texas, including Paul Scott of Dallas, the top volume buyer.

A bred female consigned by Billy Harry of Sulphur Springs was purchased by Eugene Adair's Grinning Dog Ranch, Weatherford, for $6,200 to top the sale. Another bred female from F. W. Scott's Wing Brangus, Brenham, was purchased by Paul Scott for $4,500. Bobby L. Howard's Red Creek Cattle Co., Haskell, consigned open females purchased by Ludwig Brand of Houston for $2,550 and Frank Crossen of Blue Ridge for $2,400. Dr. Roland Young's Rojak Ranch, Mt. Vernon, consigned a pair for which Brand's Brangus paid $3,500.

GRANADA BRANGUS
P. O. BOX 3128
BRYAN, TEXAS 77801
713/779-7000
Pureblood and Commercial
Brangus
BULLS & HEIFERS FOR SALE

L&L RANCH
Registered Brangus Commercial Cattle
EXOTIC CLUB CALVES
DR. and MRS. JACK LEACH, Owners
Route 1, Box 83
Thrall, TX 76673
Bobby Scroggins, Manager
Ranch - 512/856-2497
512/898-2282
Ranch Located 10 Miles West of Lexington on FM 112

Heart of the Brangus country
GERHART
CATTLEMAN'S PRICES
E. NORWIN GERHART, OWNER
MILLARD HUDGINS, MGR.
Rt. 1, Box 426
HEMPSTEAD, TEXAS 77445
PHONE (713) 826-3055

ROJAK
REGISTERED Brangus
Outstanding Brangus Cattle Bred For The Needs of The Registered and Commercial Cattlemen.
ROJAK RANCH
MT. VERNON, TEXAS
Roland & Jackie Young - Owners
DALLAS, TEXAS
214/337-4761 or 214/339-8555
WAYNE FOSTER, Manager
214/537-4282 or 214/537-4522

RAY BROTHERS BRANGUS
Home of Gain Tested Bulls
Thomas R. & O. P. Ray
Rt. 1 — Atoka, Okla. 74525
405/889-2927
We Take the Guess Out by Testing

"THE BRAND THAT PUTS IT ALL TOGETHER"
WINDY ACRES BRANGUS
Warren Wackman, Jr. President
Jim Herl Manager
P. O. Box C
Brenham, Texas 77833
713/836-6772
Featuring Quality Brangus Cattle

ESCOBA CATTLE COMPANY
ESCOBA BRANGUS
Performance and Gain Tested
George J. Clark, Jr.
P.O. Box 2184, Abilene, TX 79604
915/672-1021 office, 915/698-7117 res.

BRANGUS BREEDERS DIRECTORY

Green Valley Ranch
David and Ann Vaughn
Rt. 4 - Dublin, TX 76446
Phones: Home 817/445-2561
Ranch 817/445-3766
Located on Hwy. 67-377 halfway between Dublin and Stephenville

Syler Sales Management Inc.
Call Us For Anything In Brangus For Auction or Private Treaty Sales, We Fill The Bill
Matt & Ann Syler
Rt. 2, Box 35, Burton, TX 77835
A.C. 713/289-4400

Texas Brangus Breeders Assn.
Information On Reg. Brangus Can Be Had From
Post Office Box 570
Sealy, TX 77474
A. C. 713/885-3364

BE SURE TO ATTEND THESE BRANGUS SALES
DON BURRIS BRANGUS DISPERSAL
Saturday — 1:00 p.m.
MAY 30, 1981
Miami County Livestock Sale Barn
PAOLA, KANSAS
Selling: 40 Cows - 20 Bred Heifers - 20 Open Heifers - 20 Young Bulls.
INDIAN NATIONS BRANGUS FEMALE SALE
Saturday — 1:00 p.m.
JUNE 20, 1981
Durant Livestock Market
DURANT, OKLAHOMA
SELLING 125 FEMALES
For Information Contact:
SYLER SALES MANAGEMENT, INC.
Matt and Ann Syler
Rt. 2, Box 35
Burton, Texas 77835
713/289-4400

Brangus Days In The Hill Country June 11 Thru 14

(CONT. FROM PAGE 14A)

Motel.

The weekend social calendar includes the P & F Calf Fry Party at 6:30 P.M. on Thursday evening at Hay's Park, the Hill Country Party Friday evening at the River Hill Country Club following the Futurity Show and preceding the "Miss America" and Western Art Sale, and a Hill Country Champagne Brunch at the Country Club on Saturday morning at 10:30 A.M.

Four Brangus sales will highlight Brangus Days in the Hill Country with the "Miss America" starting it off on Friday evening at 6:30 P.M. selling ten (10) selected heifers. The Hill Country "Top of the Crop" Sale will begin at 12:00 Noon on Saturday with the Hondo Creek Ranch Production Sale scheduled to start at 5:00 P.M. at the Inn of the Hills Motel. The Brinks Foundation Female and Herd Sire Sale will kick off Sunday afternoon at 2:00 P.M.

For information concerning any of the events, contact the IBBA office, 512/696-8231. Motel reservations should be made directly with any of the motels in the Kerrville area, or Julie Gurasich at Sisterdale, Texas, 512/324-2211.

Sale information is available from Sale Managers, P&F Cattle Co., Box 807, Bellville, Texas 77418, phones 713/865-3616, or through Houston, 713/463-6000.

Ray Bros. Brangus Bull Sets Record

A bull owned by Ray Bro's., Thomas and O. P., Atoka, Okla., has set a new International yearling weight for the Brangus Breed. He had an actual certified yearling weight of 1,400 pounds with a weight per day of age of 3.84 and a hip height of 51 inches.

On the 112 day report of a 140 day test at Oklahoma Beef, Inc., Stillwater, Okla. he had an average daily gain of 5.40 pounds. The previous yearling weight record for the Brangus Breed was 1,288 pounds.

-----o-----

BILLY HARRY'S
Brangus
FOR SALE RANGE BULLS
BOX 166
SULPHUR SPRINGS, TEXAS 75482
OFFICE 214/885-6568
HOME 214/885-2429

WILLIAMS BRANGUS
BRANGUS
Registered and Commercial
CLAYTON W. WILLIAMS JR.
Office: 200 Gulf Bldg., Midland, Texas 79701 915/682-6324
GARY BRUNS, Gen. Mgr.
Rt. 1 Box 154 Fort Stockton, TX 79735
915/336-8651 — 915/395-2227
Gates Compton — 915/336-8661
Ranch Located 6 Miles North of Alpine, Texas
Farm Located 10 Miles West of Ft. Stockton, Texas

WSR
Willow Springs Ranch
Performance Tested: BRANGUS CATTLE Since 1950
Demand The Genetic Stability of the "WSR" Prefix and the LA Brand.
DR. BARRY R. GRIFFIN, D.V.M., Manager
Route 2, Box 24, Burton, Texas 77835
Phone 713/836-9645

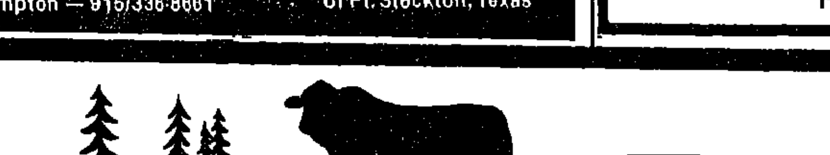

PINES AND PLAINS BRANGUS BREEDERS

P.O. BOX 944 — GAINESVILLE, TEXAS 76240 — 817/665-5024

For Breeding Age Bulls Contact These Breeders

A & M CATTLE COMPANY
Lloyd Marshall & Dan Akin
Box 183
Lake Kiowa, Texas 76240
817/665-0550 or 665-3674

BAR A RANCH
W. A. Musgrove
Route 2
Bokchito, Okla. 74726
405/924-2586

BAR NOTHING BRANGUS
The Adair Ranch
P. O. Box 58
Weatherford, Texas 76086
817/594-6311

BAR S RANCH
J. W. Smith
P. O. Box 67
Beckville, Texas 75631
214/678-3961

BAR T BRANGUS
B. J. Dalby & Carl Willingham
Route 1, Box 10
Aspermont, Texas 79502
817/989-2835

BAR THREE RANCH
Thomas R. & Keith Adams
Box 63
Beckville, Texas 75631
214/678-2266

BEAVER CREEK BRANGUS
Robert Cobb
P. O. Box 1660
Athens, Texas 75751
214/675-5727 or 675-8068

BLACKLAND FARM
Dr. J. D. Johnson
12041 De Or Drive
Dallas, Texas 75230
214/233-6362

BOSQUE' ACRES RANCH
C. B. & Jerry L. Dodson
229 W. Division
Arlington, Texas 76012
817/261-7596

BRITTON BRANGUS
Dale & Wanda Britton
Box 944
Gainesville, Texas 76240
817/665-5024

CHEROKEE BRANGUS
Glenn L. Richardson
Rt. 5, Box 291
Longview, Texas 75601
214/753-7648

WOOD BRANGUS RANCH
Richard E. Wood, M.D., owner
3600 Gaston Ave., Suite 404
Dallas, Texas 75246
214/827-3890 or 937-2803

COWPER RANCH
Sally Cowper Sheppard
Route 2,
Detroit, Texas 75436
214/784-3461

CROSS N RANCHES
Frank M. Crossen
4800 Republic Bank Tower
Dallas, Texas 75201
214/752-5033 or 369-2369

BILL CULLERS
3323 Sherwood Lane
Wichita Falls, Tex. 76308
817/692-2766 or 538-4085

DIAMOND C LAND & CATTLE CO.
O. Jan Tyler
2030 Republic Bank Tower
Dallas, Texas 75201
Off. 214/748-6365 or 722-5779

DIAMOND N RANCH
Don A. Norton
Route 1
Blue Ridge, Texas 75004
214/752-5953

DIAMOND T RANCH
Jerry Thomas
Route 1, Box 24A
Pittsburg, Texas 75686
214/856-3308

DIXON BRANGUS FARMS
Melvin & Susan Dixon
1439 Oak Hills Drive
Graham, Texas 76046
Res. 817/549-5228 or 362-4324

DOUBLE EE RANCH
Gayle Peery
404 East Dallas Rd.
Grapevine, Texas 76051
817/983-5112 or 481-3521

DOUBLE R BRANGUS RANCH
J. Dale Ramsey
6 East Broad Oaks
Houston, Texas 77056
713/464-5561
Ranch: Troup, Tx. 214/842-4346

J. C. DUFF, M.D.
1054 12th St.
Anson, Texas 79501
Off. 915/823-3274 Res. 823-3813

ESCOBA CATTLE COMPANY
George J. Clark, Jr.
P. O. Box 2184
Abilene, Texas 79604
915/672-1021 or 698-7117

ESTESS RANCH
Henry Estess, Owner
David Fulcher, Mgr.
Route 2, Box 158
Grand Saline, Texas 75140
214/829-5811

FALLS RANCH BRANGUS
Barry and John Collins
Route 2, Box 169
Lott, Texas 76656
817/883-2815

5-D RANCH
Gilbert & Deanna Drab
1025 Hickory
Irving, Texas 75060
214/254-8063

4-D RANCH
Martin Dalton, Owner
Tommy Darling, Ranch Mgr.
Route 1, Sulphur Springs, TX
214/945-2167

GRANTHAM CATTLE CO.
Joe, Tommy & Candy Grantham
P. O. Box 563
Weatherford, Texas 76086
817/599-8503 Mobile 599-1602

JIM GRAVES
Quail Meadows Ranch
Route 2, Box 141
Center, Texas 75935
713/564-2464 or 598-8177

BILLY HARRY BRANGUS
Route 2, Box 166
Sulphur Springs, Texas 75482
214/885-2429

J. W. HASTINGS RANCH
South of Windthorst, Texas
Ranch: 817/423-6300 or 6462
Office: 817/723-7212

W. C. HOLT
310 Washington Blvd.
Abilene, Texas 79601
Res. 915/672-1727

KIAMICHI BRANGUS RANCH
Dr. Thomas & Raymond Donica
4900 N. Portland
Oklahoma City, Okla. 73112
405/947-0631 or 296-3966

LeSAGE RANCH
Robert S. Butler
Box 664
Clayton, N.M. 88415
505/374-8160 or 374-9884

LITTLETON RANCHES
B. L. Littleton & Son
Route 3, Box 410
Texarkana, Texas 75503
214/838-5270 or 793-2114

M.T.G. BRANGUS
Herbert L. Murray
P. O. Box 3796
Texarkana, Texas 75501
214/838-8633 or 838-5597

MARTIN CIRCLE D RANCH
Dale and Opal Martin
R.F.D. 4, Box 74B
Canton, Texas 75103
214/945-2167

MEADOWCREEK RANCH
Paul & Carlota Sharpe
Rt. 7, Box 99
Marshall, Texas 75670
214/938-6588

MURDOCH'S BRANGUS & QUARTER HORSE FARM
K. E. & Ann Murdoch
Route 2, Box 79
Rising Star, Texas 76471
817/643-3226

MYRICK'S BRANGUS
Henry C. Myrick
Rt. 1, Bois d' Arc Rd.
McKinney, Texas 75069
214/542-7740

OWEN BROS. STOCK FARM
S. J. & R. E. Owen
Rt. 1, Box 23
Magnolia Springs, Texas 75957
713/423-4547 or 727-1334

PECAN VALLEY BRANGUS FARM
Rusty Gray & Al Croix
Route 1, Box 38
Aubrey, Texas 76227
817/365-2332

WILLIE PEISER
Route 1, Box 270
Haskell, Texas 79521
817/864-2108

JUSTIN PUESCHEL
Rt. 1, Box 255
Haskell, Texas 79521
817/864-2758

RAFTER C RANCH
John & Monica Chestnut
2204 Arbrook Blvd.
Arlington, Texas 76016
817/261-2929 or 465-1189

RED CREEK CATTLE COMPANY
Bobby L., Sr., and Melba Howard
Route 1, Box 25
Haskell, Texas 79521
Res. 817/864-3258

ROCK 'N M RANCH
Gary & Mary Ann Krahmer
Route 2, Box 118A
Whitesboro, Texas 76273
214/429-6636

ROJAK RANCH
Dr. A. Roland Young
Route 2, Box 91
Mt. Vernon, Texas 75457
R: 214/537-4522 - H: 339-8555

ROWLAND FARMS
Carl and Gloria Rowland
Route 2, Box 214
Whitewright, Texas 75491
214/546-6336

SEGARS FARMS
Joe Segars
Route 1, Box 153
Rio Vista, Texas 76093
817/874-2385

SHALLOW HILL RANCH
Jack and Sandy Hicks
Route 1, Box 169-E
Kirbyville, Texas 75956
713/423-5554

6-M BRANGUS
Jimmy Moore
Box 630
Jefferson, Texas 75657
214/665-2397

STAR CREEK RANCH
J. F. Taylor
Box 1951
Kilgore, Texas 75662
214/984-2611

THOMAS BRANGUS FARMS
Lewis Thomas
107 N. Ave. G
Haskell, Texas 79521
817/864-3574

TRIPLE S RANCH
Jack D. Slack, owner
John P. Stewart, Mgr.
Route 2, Box 317
Overton, Texas 75684
214/834-3988

TWIN PINES BRANGUS RANCH
Gordon & Lois Nickles
Route 6, Box 45-A
Henderson, Texas 75652
214/854-2646

Justin Elected Vice President of Fort Worth Stock Show

(CONT. FROM PAGE 1A)

nouncement by W. R. Watt Jr., president-manager.

Justin succeeds the late John B. Collier Jr., who at the time of his death last month was the Stock Show's senior board member. Justin was elected at a special meeting of the show's executive committee.

"The Stock Show's success through the years has been greatly enhanced because of the personal interest of businessmen such as John Justin in our various programs," Watt said. "We are pleased that he has agreed to serve in this capacity with our show."

Justin has been a member of the Stock Show board of directors since 1959, and on the show's executive committee since 1970.

He became active in his family's Justin Boots business in 1959 and through that association became an active supporter of rodeo. Justin served on the Professional Rodeo Cowboys Association advisory board in the 1960's, and is a founding director of the Prorodeo Hall of Champions & Museum in Colorado Springs, Colorado, dedicated in 1979 as a tribute to present the heritage of the American cowboy.

Involved in a number of business and civic enterprises, Justin is a director of Fort Worth National Bank, and a director and executive committeeman of Texas American Bancshares. He was presented the Fort Worth Chamber of Commerce Spirit of Enterprise Award in 1979.

----o----

Collins' Bill Gives Rights To Taxpayers

(CONT. FROM PAGE 1A)

the taxpayer's return.

"An accused criminal has more rights under our legal system than the taxpayer has under our tax system," Collins said. "The average taxpayer does not have the expertise of IRS agents in understanding the complexity of tax regulations. The U.S. Tax Code has 14 volumes and 7000 pages of highly technical rules and regulations. The taxpayer is at a great disadvantage from the beginning; my bill is designed to give them equal footing with the IRS wherever possible."

"I am optimistic that this year we will be able to pass this legislation. Americans pay 43c of every dollar they earn in taxes, it is time the system treated them with equity and fairness," Collins said.

----o----

McAlester Monday

McAlester, Okla., May 18 (F-S) — Receipts 1,100. Feeder steers 1.00-2.00 lower, feeder heifers 3.00-4.00 lower. Slaughter cows 1.00-2.00 lower, bulls 1.00 lower. Feeder steers: medium frame no. 1 300-400 lb 69.50-71.50; 400-500 lb 67.50-70.00; 500-600 lb 59.50-66.00; 600-700 lb 60.00-61.00. Medium frame mixed no. 1-2 600-700 lb 56.75-58.50. Heifers: medium frame no. 1 200-300 lb 64.50-66.00; 300-400 lbs 59.00-65.00; 400-500 lb 58.00-63.00; 500-600 lb 53.00-57.00. Slaughter cows: utility and commercial 2-3 40.00-44.00; cutter 1-3 36.50-39.50. Bulls: YG 1-2 1095-1835 lb 50.50-57.50. Medium frame 1-2, 4-8 year old cows 40.00-44.00; with 100-200 lb calves at side 435.00-595.00 per pair.

----o----

Stuph & Thangs

(CONT. FROM PAGE 1A)

tional is an outstandin' example) but by and large able management has been able to land on their feet and as a matter of fack some of 'em relish th' idea of bein' able to display real ability to compete in what fer years has smilingly been referred to as th' Profit System & Free Enterprise. Natcherly there is a sizable number of Phat Kats have fallen by the wayside, too.

What is really refreshin' to us is th' fack that people at home are relishin' th' opportunity to run their own bizness agin. It had been th' philosophy in Govmint, and in certain Liberal Ranks, fer decades that th' avveridge American was far too stoopid to be trusted to choose his own lifestyle and raise his own young ones and jist about any thang else. You & Me really needed th' Govmint and some Burrocrat to protect us from our own selfs and our own iggnerance about what was good fer us.

Along this line comes th' present move to git th' School Luntch Proggrim back in th' hands of th' Local Schools. Th' Govmint has fer years been dictatin' to local school folks what to serve, when to serve it and how to serve it and regardless of how weird their thinkin' was (remember when Carol Tucker Foreman decided that all hamburger in the school luntch proggrim had to be made outta Choice & Prime Beef?) you had to toe th' line or git cut off.

Now there is a strong move, presently before th' House Small Business Sub-Committee to have th' USDA, or th' Administration, jist give this luntch money to th' schools and let 'em take it from there. These block grants could save oodles of money.

For instants, when USDA buys food for these proggrims they buy in huge quantities. Their idea has been that buyin' in volume saved money. But does it? Stephen F. Krut of th' American Assn. of Meat Processors points out that "Shopping locally would vastly simplify the sheer logistics of getting food into the school cafeteria. Under the current system, the successful bidder on a USDA contract ships the product (1) to a central distribution facility. It is then shipped (2) to the school district. What the school district can use and store immediately, it does; but the bulk of the other commodities are then shipped again (3) to the local meat processor or locker plant for freezer or refrigeration storage. How does it get to the school cafeteria from there? It is simply shipped again (4) from the local plant to the school. With a total cash program, the logistics could be simplified to shipping (1) from the local plant to the school cafeteria when needed and in quantities desired."

Krut also noted that the USDA's bulk quantity contracts, "in the neighborhood of 30,000 lbs., are not only impossible for the small meat processor to obtain but are impractical for the local school district to handle when product comes in tons at a time. Any savings that USDA may achieve by obtaining large contract bids are readily dissipated by the cumbersome logistics of just getting it to the schools."

School taxes bein' what they are, most of us ol' pore & sore payers are in favor of th' schools savin' some money and also think it might be a good idea to rear our kids locally without any Washington help.

Ever thine,
The Edditar.

P.S.: Unkle Dunk figgers all of this hue & cry over jist how sick these people are who try to kill folks like Reagan and Pope Paul are wastin' their breath. Killers are like weeds. If you pull up a weed, that don't mean you will not have another weed, but that partickler one will never bother you agin. — Thrasall Brothers!

----o----

Livestock Slaughter, Meat Production

Washington, May 15 (USDA) — Total meat production under federal inspection for the week ended 5/16/81 was estimated at 729 million pounds. This was 5 percent above a week ago and 1 percent below a year ago.

Production (Million Lbs.)

Wk End	Current Week 5/16/81	Year Ago 5/17/80	% Chng
Beef	416.0	392.1	Up 6%
Calf	4.7	5.0	Dn. 6%
Pork	303.1	331.9	Dn. 9%
Lamb	5.6	5.6	Unch.
Total	729.4	734.6	Dn. 1%
Slaughter (Head)			
Cattle	641,000	650,000	Up 6%
Calves	35,000	36,000	Dn. 3%
Hogs	1,777,000	1,916,000	Dn. 7%
Sheep	104,000	99,000	Up 5%

Average Weights

	Live	Drsd.	Live	Drsd.
Cattle	1098	651	1084	650
Calves	219	134	227	141
Hogs	242	171	244	173
Sheep	110	54	114	57

Slaughter By Class

Wk. End.	Cows	Bulls	Hfrs.	Strs.
5/3/80	16.5	2.1	28.4	53.0
4/25/81	19.1	2.6	28.9	49.4
5/2/81	19.3	2.4	27.1	57.2
	Barrows	Sows	Boars	
5/3/80	94.0	4.8	1.2	
4/25/81	94.3	4.5	1.2	
5/2/81	94.2	4.6	1.2	

----o----

Waco Friday

Waco, May 15 (F-S) — Receipts 961. Slaughter calves 1.00-1.50 lower. Slaughter cows 2.00 higher. Slaughter bulls advanced 1.00-2.00. Feeder cattle and calves moved in slow trade $.50-2.50 lower. Replacements near steady. Slaughter Calves: Good and choice 500-645 lb 55.00-60.00. Slaughter Cows: Utility 1-3; 42.00-49.00; few high boning cows 49.00-51.50; YG 3-4; 38.50-41.50; canners and cutters 38.00-43.50; low canners 35.00-37.00. Bulls: YG 1; 1270-1675 lb 53.00-58.00. Feeder Steers: MF 1; 180-230 lb 90.00-100.00; 280-385 lb 75.00-82.00; 400-480 lb 69.00-73.50; 480-550 lb 65.00-68.50. MF 1-2; 270-375 lb 56.00-61.00; 400-595 lb 52.00-56.00. M & LF 1-2; stock cows with 90-300 lb calves 525.00-600.00 pair. SF 2; cows with 70-250 lb calves 440.00-510.00 pair. M & LF 1-2 4-7 year old 880-1095 lb stock cows 41.50-46.50.

----o----

Southwest Texas Directs

San Angelo, May 15 (F-S) — Slaughter heifers mostly 1.00-1.50 lower. Slaughter lambs 1.00-1.50 higher. Slaughter heifers 900: mixed good and choice 2-3 750-850 lb 64.50-66.50; 850-900 lb 65.50-67.00. Slaughter lambs 14,000: choice and prime 80-105 lb 63.00-63.50. Old crop: choice and prime 110-125 lb with no. 1 and 2 pelts 61.00-61.50.

Deep Down Angus Ranch Invites Your Appraisal Of Our Outstanding Consignments To The

MID TEX ANGUS ASSOCIATION'S SELECT FEMALE SALE

Saturday — MAY 30, 1981 — 12:30 P.M.

Barn 6 - Fort Worth Stock Show Grounds

DINAH DYNESS 011 OF DD

1-6-80. A top brood cow prospect with a top straight Canadian pedigree. Selling open with breeding privilege. Calfhood vaccinated.

LADY PATRIOT DD 0100

3-23-80. What a show prospect! A daughter of Patriot. Patriot has sired more champions nationwide than any other bull in the breed. Selling open with breeding privilege and calfhood vaccinated.

DEEP DOWN RANCH

George M. Young, Owner
750 West 5th St.,
Ft. Worth, Texas 76102
Dale Overpeck, Manager
Rt. 2.
Bluff Dale, Texas 76433
(817) 823-6823

Ranch located at Paluxy, Texas. Member of Patriot International

COWTOWN BLACK ANGUS CLASSIC

Saturday 12:30 p.m. **JUNE 13, 1981** Fort Worth, Texas

Fort Worth Stock Show Grounds — Barn No. 6

Lunch Available

Cattle available for view anytime after 12:00 Noon Friday, June 12.

SALE DAY PHONE 817/335-0279

All Cattle Will Be Registered. Health Papers Will Be Provided for Shipment Anywhere

50 Young Registered Black Angus Cows with Calves at Side—Cows are open.
25 Young Registered Black Angus Cows bred to the 1980 Denver Champion Chianina Bull, "Premonition". Many will have calves by sale day.
15 Bred Young Cows, Heavy Springers
16 Young Registered Fall Calving Cows.

Many of the Cows are open and ready to breed to the bulls of your choice.

These cattle have the quality to make a Foundation Herd for Registered Angus, Brangus or Club Calf Prospects.

Auctioneer: CHARLES ROLLINS

For catalogs and information contact: O'BRYAN SALES SERVICE Rt 2, Angus Lane, Tuttle, Okla 73089 (405) 392-4317 or 4314 If no answer (800) 324-7888, Ext. M2688 California (800) 852-7777

Larue's School

July 23, 24 & 25

Cattle Selection

Fitting-Grooming-Showing

NOW — By Popular Demand

1 Full Day Devoted to the Show Ring

Enrollment Fee: $125.00

65 Student Limit

– Contact –

Larue's Cattle Service

Georgetown, Texas 78626

512/863-3986 Rt. 3, Box 194-D

COBA SELECT SIRES

A. I. and PALPATION Training Courses

June 1-4 San Antonio
June 22-25 Stanton, Texas

A. I. Training $150
Palpation $125

This A. I. Training course will be conducted by COBA. The Palpation course will be conducted in cooperation with Texas A & M Extension Service.

— LIMITED ENROLLMENT —

Make Your Reservations Now

C. O. B. A. Rt. 2 Box 363 A Dallas Hwy., Tyler, TX 75704

214/595-3781

LIVESTOCK CALENDAR

MAY

S	M	T	W	T	F	S
					1	2
3	4	5	6	7	8	9
10	11	12	13	14	15	16
17	18	19	20	21	22	23
24	25	26	27	28	29	30
31						

JUNE

S	M	T	W	T	F	S
	1	2	3	4	5	6
7	8	9	10	11	12	13
14	15	16	17	18	19	20
21	22	23	24	25	26	27
28	29	30				

JULY

S	M	T	W	T	F	S
			1	2	3	4
5	6	7	8	9	10	11
12	13	14	15	16	17	18
19	20	21	22	23	24	25
26	27	28	29	30	31	

AUGUST

S	M	T	W	T	F	S
						1
2	3	4	5	6	7	8
9	10	11	12	13	14	15
16	17	18	19	20	21	22
23	24	25	26	27	28	29
30	31					

5-22—Tri Star Santa Gertrudis Sale, Brenham, TX
5-23—McKellar Ranch Brahman Spring Female Sale, Mt. Pleasant, TX
5-23—Hutchinson Limousin Production Sale, Thomson, GA, S/M American Cattle Service
5-23—North East Okla. Angus Assn. Sale, Been Angus Ranch, Talahquah, OK, S/M O'Bryan Sales Service
5-23—Mid-Coast Santa Gertrudis Sale, Brenham, TX
5-23—Moon Lake Brangus Prod. Sale, Rosharon, TX, S/M P & F Cattle Co.
5-23—Jim Bray's Wildwood Farms Simmental Prod. Sale, Celina, TX
5-23—Jim & Moe Barrington Polled Hereford Cow Herd Dispersal, Wichita Falls, TX
5-23—Marceaux Brahman Prod. Sale, Lafayette, LA, S/M John Joyce World Sales
5-23—Lyon Ranch Red Devon Prod. Sale, Grove, OK, S/M J. A. Lyon
5-24—Gene Leslie "Good Luck" Total Dispersal of Red Brahman, and Farm Equipment, Regional Livestock Center, Sulphur Springs

Tri-County — Golden Circle 4th Annual Simmental Sale

Saturday — May 30 — 1 P.M.

Corsicana Junior Livestock Grounds

FM 744 at State Highway 22 • Corsicana, Texas

Selling 85 Lots

Fullblood — Purebreds — Three-Quarters — Halfbloods (some polled) (pairs-bred-open)

For information and catalogs contact

Paul Bennett Co-chairman (214) 872-3818
L. Wayne Foster Co-Chairman (214) 495-4750

5-24—Four Star Beefmaster Production Sale, Three Rivers, TX, S/M Reyes & Mihalski
5-25—Bomford Angus Farm Prod. Sale, Miami, OK, S/M O'Bryan Sales Service
5-25—Brown Simmental & Simbrah Ranch Ann. Female Sale, Throckmorton, TX
5-25—B. L. Littleton Complete Brangus & Simmental Dispersal, Texarkana, TX
5-25—Gregory Texas G Ranch Limousin Dispersal, Sulphur Springs, TX
5-25—11th Annual DeSoto Cattlemen's Assn., Feeder Cattle Sale, Mansfield, LA
5-25—Central Texas All-Breed Bull Sale, Georgetown Commission Co. Georgetown, TX, S/M Bob Franke/John Fisher
5-28—Fort Worth Stockyards Special "Top Dollar" stocker-feeder calf sale, odd lots 8:30 a.m., groups 10:00 a.m.

MAITRET-THOMAS RANCH

1st BRAHMAN PRODUCTION SALE

2:00 P.M. - SATURDAY, MAY 30, 1981

RAYMONDVILLE, TEXAS

SELLING: 2 Pure Brazilian Embryos — 5 herd bull prospects — 20 three-in-one packages — 25 heifers (many bred). Many of the Females are bred to Brazilian Bulls.

PURE INDU-BRAZILIAN CATTLE

For Information Contact: MAITRET-THOMAS CATTLE CO.
Or Sale Managers P.O. Box 595
Lionel Chambers Raymondville, Tx. 78580
Richard McRae 512/689-3693 or 689-5162

5-29—"The Beefmaster Showcase Sale," Jackson, MS
5-29/30—J T Harris Farms, Complete Dispersal of Cattle & Equipment at the Ranch, Shreveport, LA, S/M Double D Auction Service
5-30—A. J. Rod Flying Bar Beefmaster Production Sale, Beeville, TX
5-30—O'Brien Farms Limousin Production Sale, Pineville, MO, S/M American Cattle Service
5-30—Canada Coal Charolais Dispersal, Morehead, KY, S/M Buzz Garey
5-30—Tri-County & Golden Circle Simmental Assn. Joint Consignment Sale, Corsicana, TX
5-30—Maitret-Thomas Cattle Co. Brahman Prod. Sale, Raymondville, TX, S/M Richard McRae & Lionel Chambers
5-30—Mid Texas Angus Assn. Sale, Fort Worth, TX
5-30—Oklahoma Hereford Assn. Tour, Chickasha, OK
5-30—Red Brangus Memorial Classic, Henderson, TX, S/M Reyes & Mihalski

AGRICULTURAL INFORMATION SYSTEMS

CHOICE COMPUTER CORPORATION

MIKE CADDELL 3777 North Hillbrier Plano, Texas 75075 214/867-2193

ROBERT PUGH Route 1 Box 608 Sanger, Texas 76266 817/458-3275

5-30—South Texas Longhorn Sale, Y O Ranch, Mt. Home, TX
5-30—Granada Brangus Spring Opportunity Sale, Marquez, TX, S/M P & F Cattle Co.
5-30—Arkansas Hereford Day, Roberts Ranch, Russellville, AR
5-31—Circle V Limousin Prod. Sale, Neosha, MO, S/M American Cattle Services
5-31—Armando Salazar Beefmaster Heifer Sale, Three Rivers, TX, S/M Reyes & Mihalski
6- 1—San Angelo Feeder Calf Sale, Producers
6-1/4—COBA A.I. and Palpation School, Navasota, TX
6-2/3—Roos Cattle Co. Hereford Sale, Sulphur, OK
6- 4—Spurlock, McElroy & Loftin Joint Beefmaster Prod. Sale, Phoenix AZ
6- 5—Henke's Triple H Ranch Hereford Prod. Sale, Fredericksburg, TX, S/M Reyes & Reyes & Menchaca

VERNON BROWN'S

COWTOWN WESTERN STORE

The Original Discount Western Store

4015 MANSFIELD HWY.
FORT WORTH, TEXAS 76119

CALL 817/536-3759

We Accept These Credit Cards
Visa - Master Charge - American Express
Carte Blanche

LADIES SWEATER SETS .... $14.95 to $29.95
MATCHING SWEATERS FOR HIS & HERS .... REDUCED TO $29.95
ALL LEATHER COATS .... 20% OFF OUR EVERY DAY LOW PRICE
GOOSE DOWN COATS WITH FUR COLLARS .... $49.95 to $85.00
KARMAN JEANS CLOSE OUTS ASSORTED COLORS & SIZES $10.00
MEN'S DRESS PANTS & KNIT JEANS $12.95
MEN'S FANCY SHIRTS & MAHAN STYLES .... $16.95 to $29.95
FELT HATS .... $37.95 to $67.95
FAMOUS SANDERS HAND MADE BOOTS
PYTHON $139.95
BULLHIDES .... $95.00 and up
CALFSKINS $85.00
TEXAS WORKBOOTS .... $39.95 to $59.95
POLYESTER VEST, ASSORTED COLORS & SIZES .... $24.95 to $31.95
POLYESTER JACKETS, ASSORTED COLORS & SIZES $36.95
POLYESTER COATS ASSORTED COLORS & SIZES WITH FUR COLLARS $44.95

Good Selection of Guaranteed Used Saddles For Sale at Discount Prices
Expert Saddle and Tack Repair at Discount Prices

Store Hours: **MONDAY thru FRIDAY 9 to 7**
SATURDAY 9 to 6

THE ORIGINAL **DewEze BALE PIKUP**

ALSO AVAILABLE FOR FLATBED TRUCKS.

• LOADS AND CARRIES ONE OR TWO BALES ON YOUR PICKUP • Unloads into feed rack, even unrolls bale on ground •Will pick up bale from ends or sides •Load bales onto other trucks or trailers

•Mounts on pickup bed in minutes •Gin pole and Loading Platform attachments available •Electric-Hydraulic powered, under hood hydraulics, controls from cab

Authorized Dealer for ☆DEWEZE Bale Pikup

EXXON Plastic Baler Twine

☆ Cordemex Sisal Baler Twine

Please forward information on:
( ) Bale Pikup ( ) Plastic Twine
( ) Sisal Twine
NAME
ADD.
CITY
STATE ZIP
PHONE NO.

TRIPLE S SALES
214/892-4396
Route 2
Sherman, Texas 75090

JOHN BRANDON
AUCTIONEER
P. O. BOX 844
STEPHENVILLE, TX 76401
817/968-2083
LIFETIME IN CATTLE BUSINESS
AUCTION BUSINESS SINCE 1960

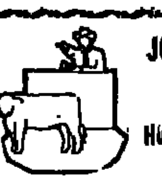

JOE C. MITCHAM
Auctioneer
Rt. 2, Box 305
Hubbard, Texas 76648
817/576-2072

VENABLE
AUCTIONEERING — SALES MANAGEMENT — PRIVATE TREATY
DUB VENABLE, INC.
Route 1, Anadarko, Oklahoma 73005
405/247-2267 or 247-5761

BRUCE BROOKS
Auctioneer
P. O. Box 191
Springer, OK 73458
(405) 653-2457 Res.
(405) 335-3006 Off.

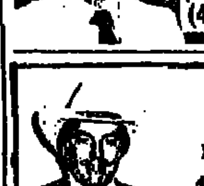

Eddie C. Sims
Auctioneer
P.O. Drawer G
Elgin, Ok. 73538
405/492-4590 Off.
405/529-2773 Res.
248-9150 Mobile

WAYNE THORNTON
Auctioneer
Tx-011-0835
P. O. Box 477
Harleton, Texas 75651
214/777-3927

DON RIGSBY
Auctioneer
Phone 405/795-2311
Rt. 1, Box 440,
Madill, Ok.
73446.

STOCKMEN'S FAVORITE
Colonial Catering
Formerly Jetton's of Texas
(817) 335-9372

Cash Rewards Announced By Ellis Farmers

The recently organized Ellis County Farm-Ranch Crimestoppers Association has voted to pay cash rewards for information leading to the arrest and conviction of recent thefts of cattle and equipment stolen here in Ellis County.

Buddy Banks, President, says, "This association of farmers and ranchers will assist the county Sheriff's Department in solving some cases of theft which have cost producers a lot of money by providing cash rewards. Anyone who has information on cattle or equipment thefts can call 214-937-2180 'hot line'."

A reward will be paid in cash to anyone who gives information which will lead to the arrest and conviction on any of the recent thefts in Ellis County.

This information can be provided to the Sheriff's Department and the informants will be protected. All information will be confidential and the informants will not have to reveal their identity.

"County farmers and ranchers have put in the money and we are ready to offer some rewards to bring about some arrests and convictions," says Banks.

----o----

JACK KELLEY /// JOHN S. BROWN

Simmental PRODUCTION SALE

Shreveport, Louisiana

State Fairgrounds - New Arena

JUNE 6, 1981

1:00 P.M.

John S. Brown
P. O. Box 555
Oak Grove, La.
318/428-2645
318/428-3592

Jack W. Kelley
Church Point, La.
318/684-5020
Rt. 1, Box 283

Selling 100 Lots

Simmental and Simbrah
100%-Purebreds-3/4's-1/2's
Horned and Polled

This 2nd annual joint sale includes some of the best working cattle of both breeds. Selection and artificial insemination have made these herds as productive and impressive as any in the South. We look forward to showing you some cattle that could fit into any herd and do an excellent job. Additional information will be given upon request.

Auctioneers:
Joe Mitcham
Keith Babb

Sale Headquarters:
RAMADA INN
Shreveport, La.

Guest Consignors
Bobby Joe Lee - Robert Lacoste

THE PREMIER

An Event Featuring
Superior Red Brahman Breeding

LUNCH 12:00 NOON — SALE 1:00 P.M.
SATURDAY — JUNE 6, 1981
At the ranch 9 miles east of
LOVELADY, TEXAS
On FM 1280

PREMIER WILL OFFER YOU THE OPPORTUNITY TO ACQUIRE SELECTIVE BREEDING THAT HAS BEEN PROVEN THROUGH TIME TESTED PERFORMANCE AND SUPERIOR PRODUCTION. INCLUDED IN THIS OFFERING WILL BE 40 PAIRS (MANY 3-IN-1 PACKAGES); 15 BRED COWS; 20 BRED HEIFERS AND TWO HERD SIRE PROSPECTS. PLEASE JOIN US ON SATURDAY, JUNE 6, AT THE RANCH NEAR LOVELADY. FINANCING IS AVAILABLE WITH PRIOR APPROVAL. CONTACT BOBBY WHITE FOR MORE DETAILS. ALSO, BE SURE TO ATTEND THE JAMES W. BRUMIT SALE, JUNE 7 IN CROCKETT.

FOR MORE INFORMATION, CATALOGS OR RESERVATIONS CONTACT:

APACHE RANCH

BOBBY WHITE
P. O. BOX 45527
HOUSTON, TEXAS 77045
HOUSTON - 713/433-7275
RANCH - 713/642-2283

"Breeders of Fine Quality Red Brahman Cattle"

6- 5—Riverwood Farms Angus Prod. Sale, "An Avignon Opportunity" Powell, OH
6- 6—Magnus Beck Beefmaster Production Sale, Beeville, TX
6- 6—Bishop Boys Limousin Prod. Sale, Winters, TX
6- 6—Apache Ranch Red Brahman Prod. Sale, Lovelady, TX
6- 6—Jack W. Kelly & John S. Brown Joint Simmental Prod. Sale, Shreveport, LA
6- 6—Southwest Region Junior Chianina Heifer Show, Ft Worth, TX
6- 6—L S Invitational Longhorn Classic, Fort Worth Stockyards, Ft. Worth, TX, S/M Larry P. Smith
6- 6—Ray's Charolais Kingdom Dispersal, Georgetown, TX, S/M Reyes & Menchaca
6- 6—Great Plains Classic Jersey Female Sale, Agri-Bldg. Cushing, OK, S/M Lewis Cattle Co.
6- 7—R & R Beefmaster Production Sale, Three Rivers, TX, S/M Reyes & Mihalski
6- 7—Jackson Limousin Sale, Miami, OK, S/M American Cattle Services
6- 7—James W Brumit Brahman Cowherd & Heifer Dispersal, Groveton, TX, S/M Chambers & McRae
6- 8—Lone Star Limousin Classic Sale, Luling, TX, S/M American Cattle Service

FARM MACHINERY
☆ AUCTION ☆

Second Wednesday - Each Month

SOUTHWEST AUCTION CO., Inc.
Hiway 75 Howe, Texas 75059
PHONE 214-532-5501
David Catching, *Auctioneer* LIC. TEX 11-0060

6-9/12—A.B.S. A.I. & Palpation School, Brenham, TX
6-10/13—Paint Horse Workshop, Americana Inn, Arlington, TX
6-11/12/13—Nat'l Beefmaster Assn. Annual Convention & Sale, Holiday Inn, Greenville, TX
6-11/14—Hill Country Brangus Days, Kerrville, TX
6-12—IBBA Brangus Futurity, Kerrville, TX
6-12—Miss America Brangus & Western Art Sale, Kerrville, TX, S/M P & F Cattle Co.
6-12—Mitchell Polled Hereford Complete Dispersion, Cackle, OK, S/M Curtis Griffin
6-13—Angus Consignment Sale, Fort Worth, S/M O'Brien Sales
6-13—Gulf Coast Simmental Assn. Consignment Sale, Hearne, TX
6-13—Joannco Farms Limousin Prod. Sale, Vella Vista, AR, S/M American Cattle Services

ATTENTION JUNIORS!
We Have An Outstanding Selection Of Show Heifers For Sale At The Ranch
3 Age Groups

W N W Charolais Ranch
Mr. or Mrs.
Walter N. Woody
Route 3, Box 137
Azle, Texas 76020
817-444-3150

6-13—Dr. Ken Cottle Red Brahman Complete Dispersal, Jasper, TX, S/M Lionel Chamber & Richard McRae
6-13—Top of the Crop Brangus Sale, Kerrville, TX, S/M P & F Cattle Co.
6-13—Hondo Creek Brangus Prod. Sale, Kerrville, TX, S/M P & F Cattle Co.
6-13—Cowtown Black Angus Classic, Fort Worth, TX, S/M O'Bryan Sales Service
6-13—Henderson Red Angus Farms Complete Dispersion, Sulphur Springs, TX, S/M Gayle Ingram
6-14—Brinks Brangus Prod. Sale, Sisterdale, TX, S/M P & F Cattle Co.
6-15—The Hallmark Simmental Complete Dispersal, Marquez, TX
6-15/18—COBA A.I. and Palpation School, Hockley, TX
6-18/19—A.B.S. A.I. & Palpation School, Decatur, TX
6-19/20—Texas Simmental Assn. Annual Membership Meeting, Kerrville, TX
6-19—Triple C Brangus Sale, Atascosa L/S Auction, Pleasanton, TX, S/M P & F Cattle Co.
6-19/20—Four Duce Santa Gertrudis Dispersal, Fort Worth, TX, S/M Reyes & Menchaca
6-20—Strickland Bros. Limousin Production Sale, Southwest City, MO, S/M American Cattle Service

Tents • Bleachers • Sale Rings • Pens • Custom Fitting Of Sale Cattle
Smith's Sale Service
P. O. Box 804
817/562-6294 Mexia, TX 76667 Larry Smith
DEALER FOR WW CATTLE HANDLING EQUIPMENT & TRAILERS

6-20—Breeders Best Longhorn Sale, Tyler, TX, S/M Longhorn Sales
6-20—Indian Nations Brangus Female Sale, Durant, OK, S/M Syler Sales
6-20—UT Angus Farms Prod. Sale, Tuttle, OK, S/M O'Bryan Sales Service
6-20—"Buccaneer Classic" STBBA sponsored Beefmaster Sale, Corpus Christi, TX
6-20—Pinzgauer Field Day, Sparks Pinzgauer Ranch, Victoria, TX
6-20—Charles Strickland Hereford Dispersal Sale, Sulphur Springs, TX
6-20—Arnolds Fancy A Equipment Dispersal, Jefferson, TX
6-22—San Angelo Feeder Calf Sale, Producers
6-22/25—COBA A.I. and Palpation School, Stanton, TX
6-25—M Ranch Brahman Adult Cow Herd Dispersal, Thornton, TX, S/M John Joyce World Sales
6-25—Fort Worth Stockyards Special "Top Dollar" stocker-feeder calf sale, odd lots 8:30 a.m., groups 10:00 a.m.
6-26—Circle Four Brangus Liquidation Sale, Great Southern Ranches, Purvis, MS, S/M P & F Cattle Co.
6-27—Oklahoma Santa Gertrudis Assn. Sale, Tulsa, OK

HOW TO GET MORE PROFIT OUT OF YOUR CATTLE BUSINESS

Send your name and address and we will mail you a cassette tape program:

"HOW TO GET MORE PROFIT OUT OF YOUR CATTLE BUSINESS REGARDLESS OF BREED."

You will learn how to produce more cattle at less cost. How to calve out first calf heifers with no problems. How to get more money at the market place. This cow program is no BULL. It was prepared for you by a fourth generation cattleman and founder of the "American Cattle Breeders Hall of Fame." There is no obligation except to mail back the tape when you are through with it.

Cattlemen who have listened to the tape during the last two years are already making more profit out of their cattle business. We will let you talk to them.

Write or Call Today:
C. W. ADAMS
P. O. Box 4029 San Angelo, Texas 76902 915/655-1667

6-27—Dobson Ranch Innovator Influence Sale, Marietta, OK, S/M American Cattle Services
6-27—12th Annual Longview Quarter Horse Consignment Sale, Longview, TX, S/M Bob Plummer
6-27—BBU Field Day, Joe Hendricks Ranch, Sandia, TX
6-27—Dugan Simmental Prod. Sale, Hearne, TX
6-27—Texas Bred Chianina Cow Sale, Stephenville, TX, S/M Dub Venable Inc.
6-27—Harold Jones & Charles Wardrup Combination Simmental Prod. Sale, Sulphur Springs, TX, S/M Frank Stretcher
6-27—Stolander Ranch Brahman Dispersal, Waco, TX, S/M World Sales
6-28—Triple W Limousin Dispersion, Baxter Springs, KS
6-29/7-2—A.B.S. A.I. & Palpation School, San Angelo, TX
6-30—UT Ranches "Off The Grass" Angus Female Sale, Tuttle, OK, S/M O'Brien Sales

L.S. LONGHORNS
Larry & Lucy Smith
Larry II
Lori
Lee
Home of
Ranger's Big'un
"Sire of Champions"
P. O. Box C
Crowley, Tx. 76036
(817) 297-1142

June 6, 1981 - Fort Worth, Texas

LS INVITATIONAL CLASSIC

10:30 A.M. — BILLY BOB'S TEXAS

A Select Offering of some of the most outstanding Texas Longhorn Cows ever offered at Public Auction from the top breeders in the United States.

Billy Bob's Texas
"IT'S AIR CONDITIONED"

INVITATIONAL LS TEXAS LONGHORN CLASSIC

LS LONGHORNS PRODUCTION SALE

1:00 P.M. — Fort Worth Stockyards Arena

100 REGISTERED TEXAS LONGHORNS

65 Cows - Mostly Pairs & Bred Back
30 Bred Heifers - or Calves at Side
5 Herd Bulls
10 Trophy Steers

Plus from Sundown Ranch

50 - 3/4 Longhorn Roping Steers
150 - F1 Texas Longhorn Females with 3/4 Calves at Side
5 - Buffalo

FOR CATALOGS AND INFORMATION, CONTACT:
LARRY P. SMITH
P. O. BOX C, CROWLEY, TEXAS 76036 817/297-1142
A DIVISION OF LS RANCHES, INC.

Coming in August!

Southwest Reference '81

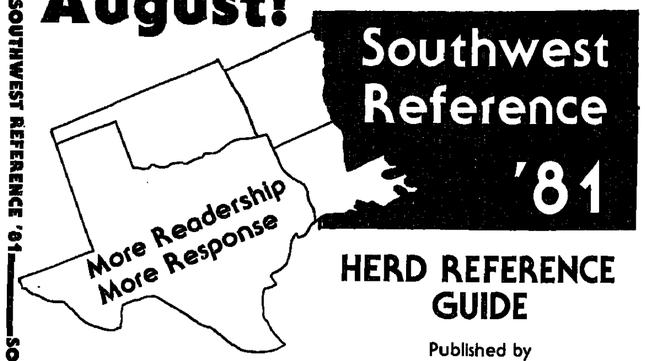

HERD REFERENCE GUIDE

Published by
The Weekly Livestock Reporter

An Opportunity to Promote and Advertise Your Breed, Your Herd, Breeding Programs and Products & Services to

20,000 Cattlemen in the Southwest Beef Cattle Market

Southwest Reference '81 is being published to promote the identity of Individual Beef Cattle Herds, their Breeding Programs and give all Breeders a Handy Reference Book to use all year long.

Your ad in this 4-color magazine will be a strong investment in your future **GROWTH, PROGRESS** and **PROFITS!**

It Works For You . . . and Your Herd all Year Long!

Call Today and Reserve Your Space

Ted Gouldy • Phil Stoll
Tommy Brown • Lee Watson
Kenny Stephens

817/831-3147
or 831-4691

THE WEEKLY LIVESTOCK REPORTER
P. O. Box 7796 120 North Rayner Fort Worth, Texas 76111

"Leader In The Southwest Since 1897"

SOUTHWEST REFERENCE '81

7- 4—Westbrook Ranch Angus Prod. Sale, Milano, TX, S/M O'Bryan Sales Service
7-11—Harold Tepe Beefmaster Prod. Sale, (Location to be announced)
7-13—San Angelo Feeder Calf Sale, Producers
7-16—Moisture Management Conference, Goddard Center, Ardmore, OK
7-18—Nat'l Beefmaster Assn. Futurity Show & Sale, Waxahachie, TX
7-20/24—COBA A.I. and Palpation School, Sulphur Springs, TX
7-23/24/25—LaRue's School, Georgetown, TX, LaRue Douglas
7-24/8-1—National Paint Horse Show, Oklahoma City, OK
7-26—Jack Ryan Beefmaster Prod. Sale, Beeville, TX
7-29—Fort Worth Stockyards Special "Top Dollar" stocker-feeder calf sale, odd lots 8:30 a.m., groups 10:00 a.m.
7-31—National Paint Horse Sale, Oklahoma City, OK
7-31/8-1—Texas Charolais Field Day, OHBCO Ranch, DeLeon, TX
8- 1—McKellar Ranch Brahman Summer Female Sale, Mt. Pleasant,
8- 1—H O McElven Total Quarter Horse Dispersal Sale, Karnes City, TX, S/M Plummer Auction Service
8- 1—"The Name Brand Beefmaster Sale," Tampa, FL
8- 3—San Angelo Feeder Calf Sale, Producers
8-3/4—All-American Angus Breeders' Futurity, Louisville, KY
8- 8—South Texas Beefmaster Breeders Assn. Heifer Sale, Three Rivers, TX
8- 9—Wayne Miller Beefmaster Prod. Sale, at the Ranch, Three Rivers, TX
8-10/14—COBA A.I. and Palpation School, Marlin, TX
8-13—Zipperer Beefmaster Dispersal, Tampa, FL
8-15—Guerra Bros. Brahman Influence Red Brangus Sale of Americas II, Linn, TX
8-16—Olibelt Select Invitational Quarter Horse Sale, Longview Livestock Auction Arena, Longview, TX, S/M Plummer Auctio Service
8-16—Berry Beefmaster Prod. Sale, Corpus Christi, TX
8-17/20—COBA, A.I. and Palpation School, Tyler, TX
8-22—Northeast Texas Simmental Open Show & Halter Sale, Hunt County Fair, Greenville, TX, Sale 1 p.m., Show time to be announced
8-24—San Angelo Feeder Calf Sale, Producers
8-24/27—Equine Reproduction Management Clinic, Tarrant County Jr. College, Ft Worth, TX
8-26—First International Brahman Futurity Judging, Houston, TX. S/M World Sales
8-26/27/28—Brahman Clinic VII, Astro Village Hotel, Houston, TX, S/M World Sales
8-27—Fort Worth Stockyards Special "Top Dollar" stocker-feeder calf sale, odd lots 8:30 a.m., groups 10:00 a.m.
8-28—First International Brahman Futurity Sale, Houston, TX, S/M World Sales
8-28/29—National Jr. Chianina Heifer Show, Lawton, OK
8-29—Brahman Clinic VII Sale of Sales, Houston, TX, S/M World Sales
8-30—Wittenburg, Bolling, Hendricks Joint Beefmaster Production Sale at the Hendricks Ranch, Sandia, TX
9- 4—East Texas Brahman Assn. Sale, Crockett, TX
9- 4—East Texas Brahman Assn. Field Day, Harry English Farm, Lufkin, TX
9- 5—Leo Jasik's LJ Bar Beefmaster Production Sale, Pleasanton, TX
9- 5—Best of the 80's Red Brahman Prod. Sale, Wills Point, TX, S/M Lionel Chambers & Richard McRae
9- 5—Miraflores Ranch Fullblood Festival of Select Simmental Females, Brenham, TX
9- 5—East Texas Harvey Hall Charolais Sale, Tyler, TX, S/M Jernigans
9- 7—Cuarenta Ranch Beefmaster Prod. Sale, Muldoon, TX
9-12—Central States Beefmaster Breeders Assn. Sale, Tulsa, OK
9-14—San Angelo Feeder Calf Sale, Producers
9-14/17—COBA A.I. and Palpation School, Tucson, AZ
9-19—Southeastern Beefmaster Breeders Assn. Sale, Jackson, MS
9-19—Back Forty/Oakes-Keller Angus "Red Carpet" Sale, Viet, OK. S/M James Danekas & Assoc.
9-19—Jerry Hardin Beefmaster Consignment Sale, Greenville, TX
9-19—Retama Charolais Classic Sale, San Antonio, TX, S/M Reyes & Menchaca

HERD SIRE FOR SALE

JUNIOR BAYERS
Mature Wt. 2,410 lbs.
58½" Tall
FRAME SIZE 6

Adj. 205-Day Weight 779 lbs.; Adj. 365-Day Weight 1,212 lbs.; Act. 365-Day Weight 1,190 lbs.; Height 365-Days 50.5 inches, frame size 6. Weight 2 years 1,845 lbs.; Height 2 years 55.5 inches.

SPUR J HEREFORDS
P. O. Box 60 - Sulphur, Okla. 73086
JAMES R. JACK 405/622-2310 or 622-2319
JAMES McCLELLAND 405/622-2211

9-21/24—Equine Reproduction Management Clinic, Tarrant County Jr. College, Ft Worth, TX
9-24—Fort Worth Stockyards Special "Top Dollar" stocker-feeder calf sale, odd lots 8:30 a.m., groups 10:00 a.m.
9-25—2nd International Chianina Futurity Show & Sale, Oklahoma City, OK, S/M Dub Venable, Inc.
9-26—Live Oak County Beefmaster Breeders Assn. 3-in-1 Sale, Three Rivers, TX
9-26—Ozark Classic Limousin Sale, Gravette, AR, S/M American Cattle Services
9-26—Texas Limousin Assn. Foundation Sale, Sealy, TX, S/M Charles Rollins
9-28/29—Shelton Ranches Horse Sale, Kerrville, TX
9-29—Leo Jasik's LJ Bar Beefmaster Prod. Sale, Pleasanton, TX
9/30-10/1—21st Annual BBU Convention, Marriott Hotel, San Antonio, TX
10-1/2—3rd International Chianina Futurity Show & Sale, Oklahoma City, OK, S/M Dub Venable
10- 2—BBU EXP '81, Joe Freeman Coliseum, San Antonio, TX
10- 3—Walker White Beefmaster Prod. Sale, La Mansion del Norte, San Antonio
10- 3—Wesson Charolais Production Sale, Koshkonong, MO, S/Mgr. Buzz Garey
10- 5—Pioneer Santa Gertrudis Assn. Sale, Kerrville, TX
10- 5—San Angelo Feeder Calf Sale, Producers
10-5/8—Equine Reproduction Management Clinic, Tarrant County Jr. College, Ft Worth, TX
10- 6—Connally Ranches Santa Gertrudis Sale, Floresville, TX
10- 7—Briggs Ranches Santa Gertrudis Prod. Sale, San Antonio, TX
10- 8—Nine Bar-San Jose Joint Santa Gertrudis Prod. Sale, Pleasanton, TX
10-8/10—Paint Horse Convention, Atlanta, GA
10- 9—3rd Annual Tops in Tulsa Chianina Sale, Tulsa, OK, S/M Dub Venable, Inc.
10- 9—Leyton Adams "Hat in the Ring" Beefmaster Prod. Sale, Beeville, TX
10-10—McKellar Ranch Brahman Fall Female Sale, Mt. Pleasant, TX
10-10—King Ranch Santa Gertrudis Annual Prod. Sale, Kingsville, TX
10-10—BBU Field Day, Diamond Lazy J Ranch, Lexington, TX
10-11—Happy Valley Red Brahman Prod. Sale, Hallsville, TX, S/M Lionel Chambers & Richard McRae
10-12—Bear Creek Farms Beefmaster Prod. Sale, Franklin, TN
10-13—Alexander Ranch Simmental Prod. Sale, DeKalb, TX
10-15—Diamond T Brahman Prod. Sale, Bay City, TX, S/M Lionel Chambers & Richard McRae
10-16/17—Rio Vista Simmental 5th Annual Futurity & Sale, San Antonio, TX
10-16—4th Pass Cattle Co. Chianina Sale, Stephenville, TX. S/M Dub Venable
10-16—Southwest Region Chianina Show, Dallas, TX, in conjunction with the Texas State Fair
10-17—Barfield Farms Beefmaster Production Sale, Immokalee, FL
10-17—George's Creek Ranch Simmental Production Sale, Cleburne, TX
10-17—Cataft-Sansom Limousin Prod. Sale, Yoakum, TX
10-19—The Confederacy Beefmaster Sale, Tampa, FL
10-19—Yowell Polled Hereford Prod. Sale, Killeen, TX
10-19/23—COBA A.I. and Palpation School, San Angelo, TX
10-20—SEBBA "Cowman Bull Sale," Bartow, FL
10-21—Double U Ranch Hereford Bull Sale, Post, TX

HEREFORD CATTLE FOR SALE

☆ **16 Fall Calving Cows**
Average Age 6 Years - Wt. 1,115 lbs.
Average Height 49½ inches
Most of these cows are bred to Hatchett Jr.

☆ **4 Bred Heifers**
Summer and Fall Calving

☆ **13 Fall Heifers**
Some and Show Prospects

☆ **14 Bulls**
18 Months Old

TIMMONS HERREFORDS
Weatherford, Texas
CALL RANCH MANAGER PETE WALDEN
817/594-3400

M RANCH
Mature Female
Dispersion plus selected Herd Sires
At the Ranch
JUNE 25, 1981 - Lunch 11:00 a.m. - Sale 12:00 Noon

225 COWS
Including
5 DAUGHTERS of "229"
4 Cows From Our Embryo Program
197 Cows With Calves at Side
Many of Them Will Be Bred Back.

8 HERD SIRES
Including

1. **Sugarland's Suville 36-P.H. 711/7**—A son of Lok-Mor Suville 11 and out of a half sister to "229", Many people say he could be the best Brahman Bull alive today. Half interest sells.
2. **Sugarland's Lox Manso 66—P.H. 740/7**—His calves are long, thick, and uniform. The whole bull sells.
3. **WHS Ben Imperator 789/8**—A Top Bull You can determine his calves in the pasture. Half interest sells.
4. **CMT Kilate 53/5.** A 1975 Billy Thomas Bull and good. Whole bull sells.
5. **1976 Son of Rafios** out of a 5-Garcia Cow. You will like him.
6. **JDH Sir Gordon Manso 664.** From a Top Koonce-Cuellers Division Cow and his calves are good. Half interest sells.
7. **Sugarland's Philorex 46-787/7.** A good dark bull that is proven. Whole bull sells.
8. **PLUS half interest in a top Yearling in our show string**—A son of our JDH Loxey Gamel/55/Sugarland's Rextrata 1-229/3.

AUCTIONEERS: Stanley Stout and Bill Lefty

— CREDIT TO QUALIFIED BUYERS —
Call Frank Connell at least a week prior to sale. Free Transportation to all central points in lower 48 states, on purchase of $10,000 or more.

— Sale Headquarters —
LIMESTONE INN, GROESBECK, TEXAS 817/729-3017
HOLIDAY INN ON THE BRAZOS, WACO, TEXAS 817/753-0261

PRIVATE PILOTS: Fly to Waco or Mexia/Limestone County Airport

World Sales
JOHN & VIVIAN JOYCE
Rt. 2, Box 232
Wharton, Texas 77488
713/657-2212 713/342-2035

Mark Your Calendar For Our Sale Of Tomorrow's Cattle Today!!

M RANCH
Route 3
Thornton, Texas 76687

Bill Freeman 817/729-3706
Frank Connell 817/729-5625
Weaver Connell 817/729-5913

Spurlock—McElroy "Females. Unlimited." Sale

June 4 9:30 A.M. Arizona State Fair Grounds, Phoenix

"Females. Unlimited.", just as the name implies. A select offering from the herds of Spurlock Ranches and McElroy Beefmasters. All cattle have been carefully selected and only the best in quality will be sold — in volume.

Sale Offering Includes:

- 200 Pairs and Three-In-Ones — sired by bulls from Fred Barfield Farms, Gene Thompson Beefmasters, Harrell Cattle Company, Barbon Corporation, Circle R Farms, and other top names.
- 100 Bred Females — featuring a high concentration of Casey breeding.

Don't miss this opportunity to select from the greatest volume of high quality foundation bred cattle ever offered.

"Females. Unlimited." June 4. 9:30 A.M. A BBU Approved Sale.

Spurlock and McElroy will furnish freight anywhere in the continental United States, or port of entry. The cost to the buyer will not exceed $100 per lot, when freight is furnished by the sellers.

Lunch served at sale. Thompson Cattle Marketing, sale manager. Gerald Bowie, auctioneer. Headquarters Hotel, La Quinta Motor Inn, 2725 N. Black Canyon Highway, (602) 258-6271. Additional rooms, Quality Inn, 2420 W. Thomas Road, (602) 257-0801.

For more information, contact:

SPURLOCK RANCHES
P.O. Box 8
Navajo, Arizona 86509
(602) 688-2711
Pat & Ted Spurlock
(602) 688-2786

THOMPSON CATTLE MARKETING
8603 Crownhill, #22
San Antonio, Texas 78209
(512) 828-1680

MC ELROY BEEFMASTERS
Box 187
Toyah, Texas 79785
Earl McElroy, owner
(915) 259-3181
Gary Loftin, partner
(915) 259-3161

Franklin Laboratories Names New Sales Manager

Devon ("Hank") Hankins has been appointed national sales manager for Franklin Laboratories, Denver, Colorado, announces Richard Wilde, President.

For the last 3 years, Hankins was a regional sales manager for Franklin, covering Montana, Dakotas, Wyoming, Nebraska, Colorado, and parts of 4 southwestern states.

As a sales manager, Hankins will head up all Franklin sales operations, and supervise a national network of salesmen and distributors. His headquarters will be at Franklin's home office at 1777 S. Bellaire Street, Denver.

DRINKING TANK PROBLEM SOLVED

As well as all reservoirs and spray tank. Lifetime Tank Coatings for steel plate tanks, corrugated galvanized iron tanks, and rock and concrete tanks. Thousands of these tanks of assorted sizes have been restored to be better than a new tank, not coated. Over 30 million pounds now in service since 1958. Stop all leaks, any size hole or crack. Prevent rust forever. A new tank properly coated will not be replaced in a lifetime. Anyone can apply by brush. Not a paint, the only material known that prevents seepage in basement walls. Twice the hardness of concrete. Write or call for our catalog. All orders shipped same day received. This is our 31st year.

VIRDEN PERMA-BILT CO
2321 MAYS AVENUE BOX 7160 WL
AMARILLO, TEXAS 79109 806/352-2761
Circle No. 81 on Reader Info. Coupon

Big V Feeds Expands, Adds Research Farm

McAlester, OK. — Big V Feeds, Inc., announced it has completed expansion of its feed manufacturing facility and construction of the Big V ranch and research farm located 7 miles west of here.

Plant expansion included four new 10,000-bu. ingredient bins and bulk loadout facilities, according to Big V president W. L. Verner.

The new research farm will test various commercial feed rations for gains, Verner said. Commercial and registered Hereford cattle, a flock of registered Hampshire sheep, a small laying flock plus various other farm animals are raised on the Big V farm. Hog feed testing will also be conducted in the future, the firm said.

In addition, Big V has expanded its sales operation in Texas. Gary Burnett, formerly with Kalmbach-Burkett of Shreveport, La., has joined as regional sales representative for the eastern Texas area.

Big V offers to dealers a complete line of livestock and horse feeds, pet foods, grain and commodities.

FOWLER HELICOPTERS

- CATTLE ROUNDUP
- PREDATOR CONTROL
- AERIAL SPRAYING

Mineral Wells, Texas — 817/602-4460 — 817/659-1030
Circle No. 88 on Reader Info. Coupon

Up to 60 TV channels with your own earth station.

With this 10' satellite receiving dish antenna totally assembled and installed by Early Bird Satellite you can receive from 40 to 60 television stations in your own home. You'll see the best of pay and commercial television.

- Current uncut movies
- Up to 13 pro games each Sunday
- Sporting events not available on commercial TV
- Live Las Vegas entertainment
- Special children's and religious programming
- And much, much more

Early Bird Satellite
P. O. Box 1204 Houston, Tx. 713-493-1797 77001

3 Rural Homes To Be Used In Our Advertising.

If you are well known in your community and willing to allow your name to be used in our local advertising, we will make it worth your while by allowing a large cash discount off our advertised retail prices.

Name
Address
Phone
Place of Employment
Mail to:
Early Bird Satellite
P. O. Box 1204 Houston, Tx. 77001

Circle No. 85 on Reader Info. Coupon

The LIVESTOCK INDUSTRY TODAY NEW STUFF

★ Commercial Cowmen
★ Purebred Breeders
★ Feedlot Operators
★ Farmers & Ranchers

A Review of New Products, Equipment and Services Available to Agricultural Producers

New Ear Tagger From National Band And Tag Co.

National Band and Tag Company has developed a lever action ear tagging mechanism. The Newport, Kentucky company's TAGGER 25 is magazine fed and allows an operator to tag 25 animals as fast as he can go after one loading. The Tagger will facilitate more accurate handling and recording of numbers (tags) and will be a practical tool for ranchers, farmers, feedlot and slaughterhouse operators, veterinarians, etc. — anyone interested in saving time by faster processing of large volumes of animals.

During operation, the TAGGER 25's clip slides easily into place and each tag is then loaded by a simple pull-push action of the side bolt. A squeeze of the handle completes the operation, securely placing the tag in the animal's ear. Swine-Sheep tagging unit will be available for ordering by early 1981. Cattle tagging unit by late 1981. For more information on National Band and Tag's new TAGGER 25 ear tagging method, simply contact National Band and Tag Company, Newport, Kentucky, U.S.A. 41072. Phone: 606-261-2035.

Combination Mineral Feeder and Cattle Dusting Device

Waterville, KS. — The "Dustacator" is a combination Mineral Feeder with a dusting device which has been proven by cattlemen to be very effective in controlling flies and pest problems. As the cattle come to the feeder for salt or mineral, they thrust their heads under and up into the dust-releasing skirt which triggers a dusting of the face and head area of each animal. The cattle then sling the dust over their body, accomplishing fly and pest control. Dustacator is very simple and easy to use and to service. For more information on the Dustacator, write or phone Mann Enterprises, P. O. Box 444, Waterville, Kansas 66548, phone 913/785-2117. Dealerships are available in some areas.

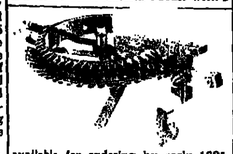

??? HANDLING ROUND BALES ???

DON'T BUY ANY EQUIPMENT UNTIL YOU CHECK OUR LINE!

HAYPORTER® Model 1501

THE BEST BALE TRANSPORT — SELF LOADING/UNLOADING

SPEARS - HIGH LIFT SPEARS - HIGH LIFT FORKS for 3 Pts.
BRUSH BOSS® HYDRAULIC GRUBBER
Descriptive brochures and factory direct prices upon request.

U.S. PATENT NO. 4132500 AND OTHER PATENTS PENDING

HARKNESS HAYPORTER® COMPANY
Route 1, Box 95-A, Rand Road
Kaufman, TX 75142
214/932-6408

Circle No. 84 on Reader Info. Coupon

WEEKLY LIVESTOCK REPORTER "NEW STUFF" Reader Information Service
Clip and mail to: P. O. Box 7796, Fort Worth, Texas 76111

51	52	53	54	55	56	57
58	59	60	61	62	63	64
65	66	67	68	69	70	71
72	73	74	75	76	77	78
79	80	81	82	83	84	85
86	87	88	89	90	91	92
93	94	95	96	97	98	99
100	101	102	103	104		

MAY 21, 1981

I would like more information on the products/services circled:

Name _____
Address _____
City _____ State _____ Zip _____
Phone A/C _____
I am engaged in: ( ) Beef Cattle ( ) Dairy Cattle ( ) Swine ( ) Sheep ( ) Farming ( ) Dist./Supplier to the Livestock/Farm Industry
Other: _____

"NEW STUFF" (continued)

FFA Members Can Win Cash Prizes, In Hesston Contest

Hesston, Ks. — Future Farmers of America have been invited to enter the new 1981 Hesston "Salute to Agriculture" contest sponsored by the Hesston Corporation. Winners will receive cash prizes and commemorative belt buckles of the National Finals Rodeo.

Contestants are asked to write a television public service message in 100 words or less about the role farmers and/or ranchers play in improving the economy and standard of living in North America.

In the previous three years of the contest, Hesston has developed the "Salute" into a television message aired during the Hesston-sponsored telecast of the National Finals Rodeo. Hesston plans to use this year's winning entry during the December 1981 telecast and give it further exposure in other media.

A 1981 Hesston National Finals Rodeo commemorative belt buckle will be awarded to 100 finalists. The winner will receive $500 in cash. Two second place finishers will be awarded $250 each, and five third place finishers will receive $100 each. Winners will be announced at the National FFA Convention in November in Kansas City.

"We urge those who enter to read the rules carefully, because there have been changes from last year," said Lu Achilles Wall of Hesston Corporation.

Entry forms and rules are available from the state and national FFA offices, Hesston Corporation or Hesston dealers. Entries must be postmarked no later than September 30, 1981.

-----o-----

It took a helava lot of will power, but I've finally given up trying to diet.

***

New Control System Monitors Condition of Grain

Don Persson, President of Harvestall Marketing, Inc., has recently announced the availability of the Harvestat™ Central Control System, a new and innovative addition to the Harvestall® Grain Chillcuring™ natural energy grain handling system.

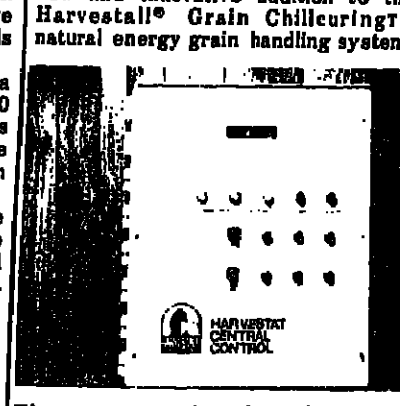

The energy conscious Central Control monitors the condition of the grain and then reacts automatically to weather variables to assure the optimum quality of the grain. Automatic shut down for peak energy period and automatic start-up after the peak, saves energy, time, and labor. All start and stop buttons, indicator lamps, digital temperature readouts, motor starters, contactors, overloads and breakers are in one location for easy access. The Harvestat Central Control works in harmony with the other ingredients of the Harvestall Grain Chillcuring System to remove moisture from the grain for the very least amount of energy. For more information contact Harvestall Marketing, Inc., P.O. Box "B," Trimont, Minnesota 56175 — Phone: 507/639-2411.

Clinton Introduces Family of Round Bale Implements

Clinton Engines has introduced a new trio of products built to handle round bales in the safest and easiest manner possible.

Designed to carry single bale loads, the Round Bale Transport (Model CK-104) has a built-in hydraulic lift mechanism to facilitate positioning of the bale on the forks. Suitable for use behind a tractor or pickup, the Round Bale Transport weighs 490 lbs and is equipped with 760 x 15 6-ply tires.

Individual bales of up to 1500 lbs can be lifted by the Round Bale Mover (Model CK-103). Twin 56" forks are specially tapered and widely spaced to go under the bale easily after it has settled. Weighing 200 lbs., the Round Bale Mover attaches to all Category II 3-point hitches and quick-tach hitches, requiring no additional accessories.

Large loads are accommodated by the Round Bale Carrier (Model CK-105), which can handle up to six 1500 lb bales. During loading, a tongue stand pivots into place to support the carrier, while a screwjack leveler provides greater stability. The Round Bale Carrier is 1380 lbs in weight, extends 27 ft. in length and 9 ft. 4 in. in width, and is fitted with 12.5L x 15SL 12-ply tires with tubes.

Quick and efficient handling is made possible by using the Round Bale Mover in conjunction with the 6-bale Carrier. Once the Mover has loaded the bales on the Carrier, its unique eye bolt can be raised to fit into the tongue extension of the Carrier, enabling the load to be hydraulically lifted and then transported without changing attachments on the tractor.

All three implements are constructed of heavy guage rectangular steel tubing, and treated with a durable, rust-resistant finish.

From Clinton Engines, Clark & Maple Sts., Maquoketa, IA. 52060.

Stockman's National Supply Company

Eugene Rike (pictured above), President of Stockman's National Supply Company in Pueblo, Colorado, recently announced that his company closed out Fiscal Year 1980-1981 with a 30% increase in sales revenues. The company specializes in all types of farm and ranch merchandise, including many specialty products for all livestock producers. Mr. Rike also reported that their 1981 Farm And Ranch Catalog is free upon request. Write to: Stockman's National Supply, P. O. Box 917, Pueblo, CO. 81002.

Custom Applicator Safety, Training School Set May 12

On Tuesday, May 12, Texas Plant Food Institute will host a custom Applicator Safety and Training School designed to show the latest in custom applicator safety practices at the Texas A&M University Research and Extension Center. The location is 17360 Coit Road in Dallas.

Key presentations include "Blending Safely" by David Bixby of The Sulphur Institute and "Overview of Regulatory Affairs Affecting the Fertilizer Industry" by Ford West of The Fertilizer Institute. There will also be, along with safety, extensive custom applicator demonstrations in the afternoon.

The school is open to all interested parties. For more information contact Billie Barnes, TPFI, 8305-A Shoal Creek Blvd., Austin, Texas 78758; (512) 459-1321.

-----o-----

A small boy leading a donkey passed by an army camp. A soldier wanting to have some fun with the lad asked: "Why are you holding your brother so tight?"

"So's he won't join the Army," the boy replied.

NEW ELECTRIC FENCE SYSTEMS

Complete line of supplies for Savory type high intensity rotational grazing systems including new energizers, high tensil wire, insulators, strainers, fiber glass, plastic, steel and wood posts and hardware.

for all your farm & ranch fencing needs

ALWAYS IN STOCK
PROMPT DELIVERY
EXPERIENCED PROFESSIONAL FENCE CREWS

OUR 33RD YEAR!

TWIN MOUNTAIN SUPPLY CO., INC.
(915) 944-8661 Hwy. 67 — 5 Miles West
Box 2240 San Angelo, Texas 76902

Circle No. 56 on Reader Info. Coupon

Luxurious Twin Cylinder Twins

Backed By 50 Years Garden Tractor Excellence

FREE Mower Deck
Special Savings Now!

- Briggs and Stratton 16 HP engine with twin cast iron cylinders
- Patented foot pedal hydrostatic control
- Fully enclosed side panel for a quiet ride

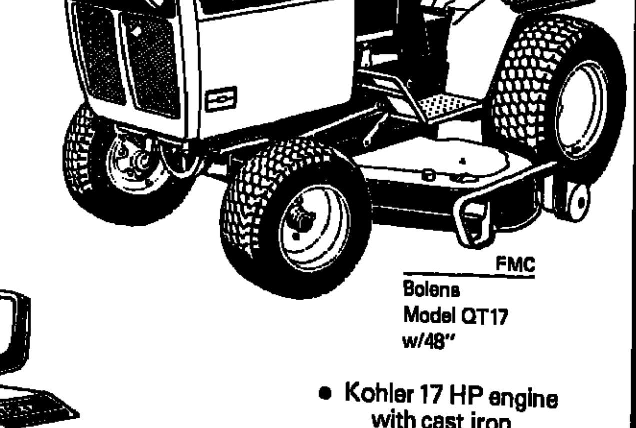

FMC
Bolens
Model QT17
w/48"

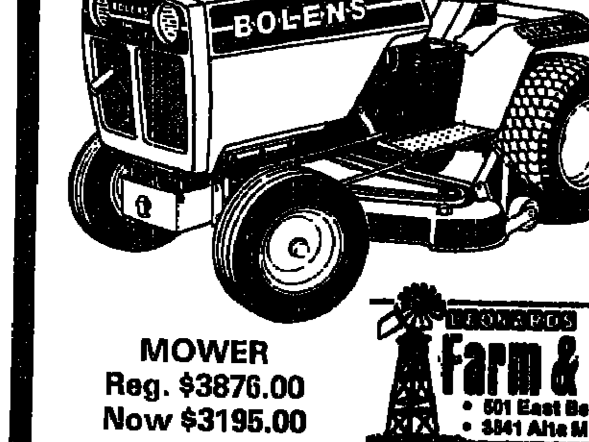

FMC
Bolens
Model H16XT
w/42"

- Kohler 17 HP engine with cast iron twin cylinders
- Patented foot pedal hydrostatic control
- Pioneered noise and vibration reduction
- A real powerhouse

MOWER
Reg. $3876.00
Now $3195.00
Save $681.00

Mower
Reg. $4545.00
Now $3892.00
Save $650.00

Farm & Ranch Store
• 501 East Belknap.......... 332-2…
• 3841 Alta Mere........... 737-6041
Fort Worth, Texas 76102
Where Warranty & Service Is Honored

50 years of Garden Tractor Excellence

BOLENS
The Work Machines

Circle No. 55 on Reader Info. Coupon

MORTON BUILDINGS

MACHINE SHEDS

Morton Buildings are backed in writing by the strongest warranty ever offered on a farm building.

CALL OR WRITE TODAY

MORTON BUILDINGS
NO. 1 CHOICE OF FARMERS
MORTON BUILDINGS, INC.
P. O. BOX 489
McKINNEY, TEXAS 75069
214/542-0377

P. O. BOX 7750
WACO, TEXAS 76710
817/662-4554

☐ Please send more information.
Type ______
☐ Please have your salesman phone me
Name ______
Address ______
Telephone ______

Circle No. 57 on Reader Info. Coupon

"NEW STUFF" (continued)

MF Plows Featured In New Brochure

Six Massey-Ferguson moldboard plows are described in a new 16-page full-color brochure. The six models featured include the MF 880, MF 315, MF 82, MF 43, MF 570 and MF 57.

The MF 880 is designed for large horsepower tractors and long hours of non-stop plowing. It is available with three different hitches -- flexible, rigid or pull-type — to meet specific plowing needs.

The MF 345 mounted plow is built for rugged conditions. It features a full-length rectangular steel backbone and high-carbon steel beams and braces. High vertical clearance and a heavy-duty frame are features of the MF 82. And for smaller jobs, farmers have the option of the MF 43 mounted plow.

Two reversible plows also are available, the MF 570 and the MF 57. The MF 570 is matched to large two- and four-wheel drive tractors, and can be used in both irrigated or contour farming conditions. The MF 57 provides consistent furrows even at maximum plowing depths, making it excellent for use when extra water control is necessary.

-----o-----

Vinegar is a natural meat tenderizer.

All Types Cutting Blades Serviced By New Sharpening Business

Fort Worth — A new Saw & Tool Sharpening Service has been opened by W. A. King and son Bob, located at 2940 Field St. in Haltom City. Bill, has been associated with the Fat Stock Show for many years before retiring recently. The business named Indi-Craft means precisely what the father son team performs, for industries, the home craftsman and stockman.

The shop is equipped with the very latest machinery to handle blades up to 30 inches in diameter. They service all types of blades ranging from chain saws to hand saws, carbide circle saws to all types of scissors. They also specialize in servicing Livestock clipper blades. The shop is easy to get to for people located in and around the Metroplex area. Its location is at the corner of Field and Walthal Streets in Haltom City (off Haltom Rd. north of 28th St.). They are also putting in a Drill Bit Machine to broaden their service capabilities even more. Call Bill or Bob for the best service in Saw & Tool Sharpening and

Grinding. They do precision work. Their phone number is A/C 817/838-9583. Mailing address: Indi-Craft Sharpening Service, 2910 Field St., Fort Worth, Texas 76117. Call or write for pick-up and/or delivery information.

-----o-----

New Fecalyzer™ Introduced By EVSCO Pharmaceutical

Needham, Ma., May 11, 1981 — A newly designed Fecalyzer™ (brand of fecal diagnostic system), is announced by EVSCO Pharmaceutical Corp., a Damon company.

The units, package 100 per box, are accompanied by an attractive work tray, instruction card, pad of 100 client instructions for obtaining fecal samples, and 100 pressure sensitive identification labels.

The client uses the self-contained Fecalyzer unit to collect the sample and return it to the hospital. The technician then adds Fecasol™ (sodium nitrate) solution, mixes the sample to separate the ova from the fecal matter, places the slide or cover slip to collect the floated ova, and discards the used unit; all without removing the collecting insert from the container.

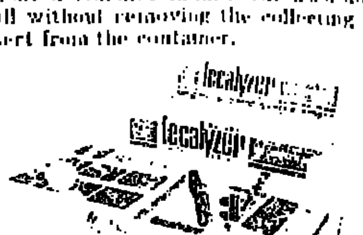

Clean and efficient, the Fecalyzer reduces mess and odor for both the client and the technician.

For further information, contact EVSCO Pharmaceutical Corp., at 115 Fourth Avenue, Needham Heights, MA. 02194, tel.: (617) 449-0800.

BUILT BETTER TO LAST LONGER

HAY FEEDER TROUGH COMBINATION

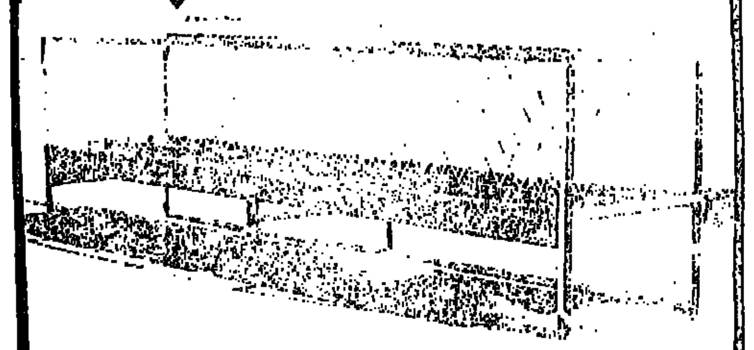

This quality combination Hay Feeder-Trough is constructed of tough 16 gauge steel and 2'' tubing, electronically welded to withstand years of use. This feeder is 4' wide, 16' long and 4'6'' high. Equipped with skids for easier moving. Write or call for brochures and prices on the Gilbert Line of Quality Livestock Equipment.

Manufactured By
GILBERT METAL WORKS
L. W. (Hoss) GILBERT, Owner
Route 1, Box 97-H Rhome, Texas 76078
Phones: 817/433-5851 — (Metro) 430-3011

BUILT BETTER TO LAST LONGER

Circle No. 58 on Reader Info. Coupon

THE VERY BEST In Livestock Fencing

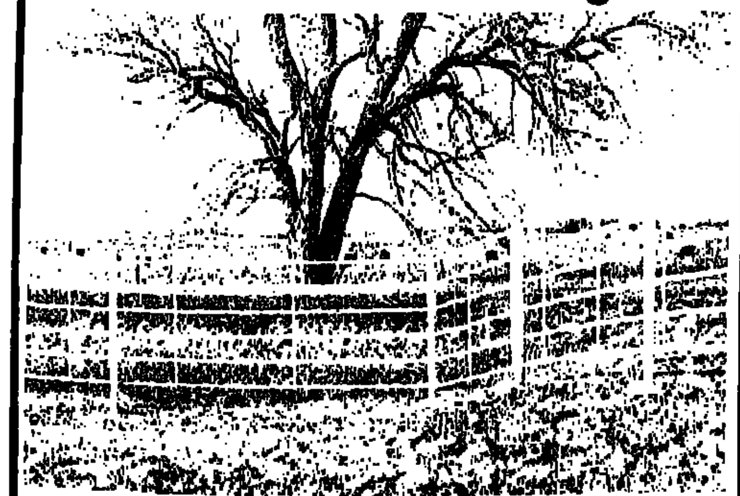

These tubular steel panels are made in 20 foot lengths with continuous connections. This is our own patented product.
SIX-BAR PANELS - 4 FEET x 20 FEET
1''-14 gauge — 142½ lbs.—$2.75/ft.—$55.00
1¼''-14 gauge—170 lbs.—$3.00/ft.—$60.00
SIX-BAR GATES—14 GA. 1.66'' HEAVY DUTY
Guaranteed Against Animal Abuse
8 ft.—94 lbs.—$67.50
10 ft.—116 lbs.—$70.00—12 ft.—133 lbs.—$77.00
14 ft.—155 lbs.—$82.50—16 ft.—172 lbs.—$85.00
We make any length to suit your needs. Ideal for show pens and lots, for horses, cattle and hogs. Let us help you plan your needs.
PRICES F.O.B. LINN, KANSAS

LINN Post and Pipe Supply Inc.
EMIL AND BRUCE PETERS
Day and Night Phone 913-348-5526
P. O. Box 276 Linn, Kans. 66953
Our Continuous Connections Is Patented. No. 406 7547

Circle No. 59 on Reader Info. Coupon

POLE BARNS ARE OBSOLETE!!

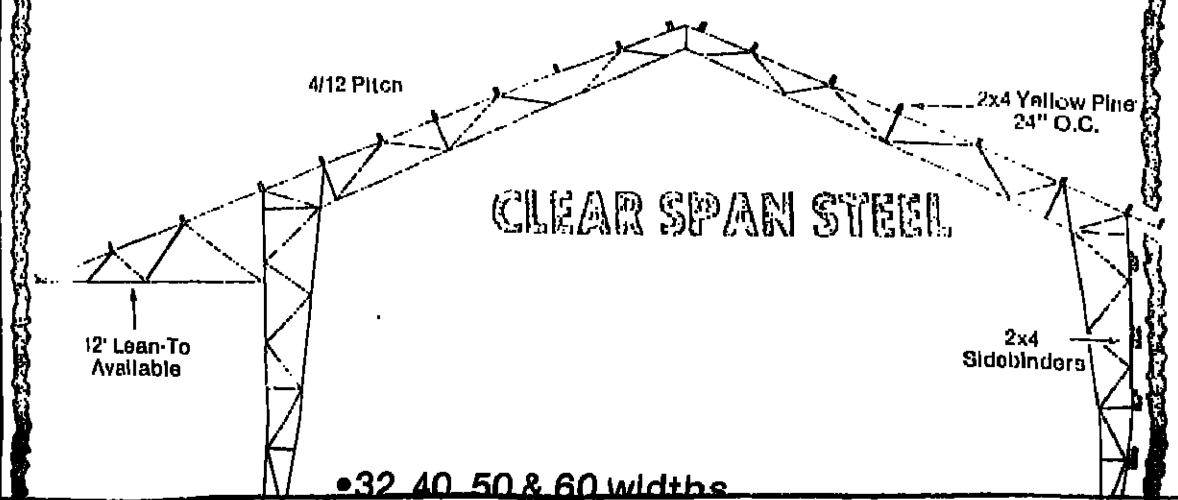

- 32, 40, 50 & 60 widths
- Custom Cut 29 ga. Bi-Rib Roofing Colored or Galv.
- Comparably priced with Pole barns
- Less Labor to Erect
- 15 yrs. Farm Bldg. Experience
- Contract Service Available

40'x80'x12' SAMPLE

1. 9-12'x40' Trusses, at $165.60	$1,490.40
2. 54 pcs. 21'6" Bi-Rib Roofing (Galv.) at $22.81	$1,231.74
3. 84 pcs. 12'6" Bi-Rib Siding (Galv.), at $13.26	$1,113.84
4. 11 pcs. Ridge Cap, at $8.50	$93.50
5. 16 pcs. Corner trim, at $8.50	$136.00
6. 50 lbs. 2" Neopreme nails	$57.50
Total:	$4,122.98

*Price doesn't include tax, delivery charge, Lumber or door Hardware.

ADAMS TRUSS, INC.
RT. 2 GENTRY, AR 72734
Closed Sat. & Sun.
Call Collect (501) 736-8581) or Write
For Free Brochure & Material Bid

Circle No. 60 on Reader Info. Coupon

"NEW STUFF" (continued)

Choice Computer Specializing in Ag Info Systems for Rancher & Farmer

Want your own CPA and closed circuit TV right there with you at all times to tell you what's going on in your farming and ranching operations? At just the touch of a button, you can see on your own computer just where you stand on any phase of your operation, at any time, to help you make the right decisions. Choice Computer Corporation is involved in designing these types of programs for Ranchers and Farmers to help them show a better operating profit in the face of the many day to day changing influences on their business.

All of these influences on your business such as rapidly changing interest rates, equipment prices, market prices, expense levels, and many other factors, as well as cash basis tax accounting must be dealt with to accomplish accurate and profitable management.

Some of the many programs Choice Computer already has available for the Rancher and Farmer are Farm Accounting System, Budget Planning Systems, Grazeout vs. Harvest Wheat Budget, Breeding System, Cow-Calf Budget, Stored Grain Budget, Feeder Lamb Budget, Feedlot System, Feeder Cattle Budget, Cash Flow Budget, Payroll System, Financial Report Systems, Crop and Livestock Planning and many others. All systems are designed to meet the personal needs of any given operation/or operations.

Well known cattleman and rancher Rob Brown and Mrs. Brown looking at a Choice Computer program with Mike Caddell at a recent demonstration at TCU in Fort Worth.

With a Choice Computer System, you will own your own In-House Computer and Printer. You have no mail-ins and always up to the minute accounting with no recurring charges. If you can operate a push button telephone or adding machine, you can operate your own Choice Computer System! Everything is in the Ranchers or Farmers own language.

Bob Pugh, President and Mike Caddell, Vice-President are no strangers to the Farming and Livestock industries. Bob, farms and ranches 2,500 acres in Denton County, raising grain and grass crops and is a breeder and producer of Registered Simmental and Simbrah cattle.

He has been very active in all phases of livestock production and cattle Association involvement. He has completed many Ag courses at Texas A & M, International Stockmen's School and graduate work in TCU's ranch management.

Mike holds a Masters degree with over 15 years experience in Data processing. His knowledge and expertise covers system design implementation, Computer Sales, Project and Operational Direction on both domestic and international scales as well as multi system experience and Financial systems management. He has also been engaged in Feedlot and Stocker cattle operations.

The backgrounds of this management team for Choice Computer Corporation can assist any Rancher or Farmer to be more productive in their operations. For more information, and appointments to discuss your operations and needs, contact Bob Pugh, Route 1, Box 608, Sanger, Texas 76266, phone 817/458-3275, or Mike Caddell, 2777 North Hillbrier, Plano Texas 75075, phone 214/867-2193.

Continuous

CORRAL FENCING

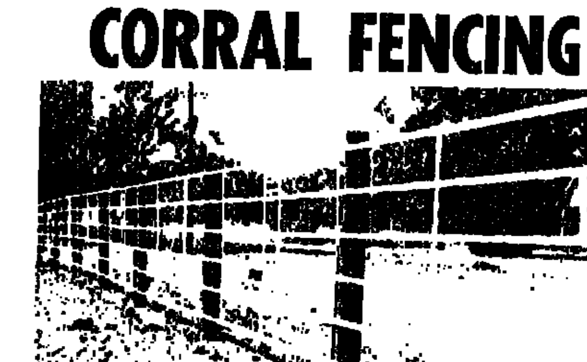

- Ideal for cattle and horses.
- Installs quickly and easily.
- 20' x 4' x 6 bar panels standard.
- ¾" rod uprights every 4 feet.
- Straight or corner connectors included.
- Fasteners for wood or metal posts.

LINN Enterprises, Inc.
Box 38 66053
PHONE 913-848-8007 DEALER INQUIRIES INVITED

Circle No. 61 on Reader Info. Coupon

NEW

by Popular Demand

A Bohlmann concrete cattle waterer, designed for feedlots, stock cow and dairy herds.

Model 500
36" × 86" × 24"
Constant flow, electric or gas

This new waterer holds 110 gallons. During winter, the water level can be lowered to 40 gallons to save energy costs, and to prevent strong winds from splashing water over the trough.

Bohlmann CONCRETE WATERERS

ENERGY-SAVING DESIGN
Backed by our 32 years experience
BOHLMANN, INC.
Box 369, Denison, Iowa 51442
Phone (712) 263-3743

Circle No. 62 on Reader Info. Coupon

New Application Guide for Safe, Effective Pest Control

Everything you wanted to know about how to control insects safely is summed up in a handy new Pesticide Use Guide being offered free from Franklin Laboratories.

This is the up-to-the-minute version of the popular guide introduced by Franklin over 2 years ago, and lists more than 100 insect problems and pesticide solutions. Franklin, a leader in pesticide formulations, developed the guide to assure safe and effective application of pesticides for animals and on-farm premises.

The Franklin Pesticide Guide is an easy-to-follow chart that tells you quickly what Franklin product to use, the method of application and frequency of use for each pesticide.

The guide is printed on heavy stock, so it can serve as a permanent reference.

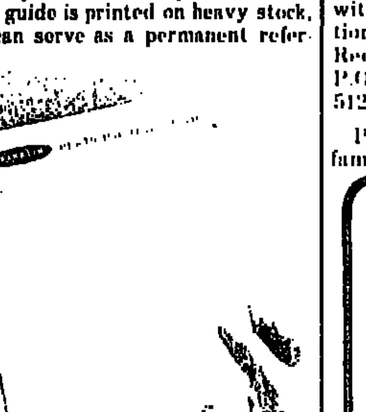

A free copy of the Franklin Pesticide Use Guide can be obtained by writing to Mark Botten, Franklin Laboratories, Box 22335, Denver, Colorado 80222. Free copies will also be available through Franklin dealers.

"Is this steer from Texas or has he been on the Stockade Program?"

Cattle go through a lot of feed on their way from calves to steaks. And you want all that feed to translate into pounds of meat as efficiently as possible.

One way to keep your cattle healthy and gaining weight is the Stockade Livestock Feed Supplement Program. It's a complete program that gives your cattle all the needed protein, medication, vitamins and minerals—especially minerals, so vital to weight gain.

But Stockade is more than just a supplement. It's an entire nutrition program that spells out exactly the types and quantities of feeds that will give you the best results.

Stockade Livestock Feed Supplements—balanced nutrition programs for dairy cattle, beef cattle, and hogs.

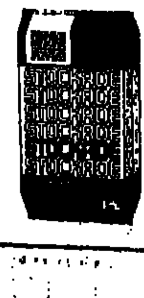

For more information:
(East of the Rockies, call or write:)
HB Harvest Brands, Inc.
Box 46, Pittsburg, Kansas 66762
(316) 231-6700

(West of the Rockies, call or write:)
SW StockadeWest, Inc
P.O. Box 11827, Fresno, California 93775
(209) 268-4212

Circle No. 63 on Reader Info. Coupon

New "Turbulent Air" Sprayer for Grasshoppers, Flies, Mosquitoes

Buffalo Turbine is marketing a new Turbulent Air Sprayer Model KULV. The KULV is an ultra low volume unit designed for control and penetration required for effective fly, mosquito and grasshopper control work. The heart of the machine is a Turbine providing 8500 CFM at high velocity when operated at 3400 RPM. It features a Sonicore Atomizing Nozzle, stainless steel 6 gal. tank, brass and stainless fittings, CAB control for one-man operation with on/off switch and flow meter. Also, a Wisconsin 2 cylinder engine, Model TJD with starter and generator, and piston-type oil-less compressors.

The KULV assures uniform coverage, cuts handling, material and labor costs because it covers more area with less chemical. For more information on the KULV, write or phone Mills Reeves at Buffalo Turbine Ag Sales, P.O. Box 10458, San Antonio, Tx. 512/532-3846.

----o----

Peaches are a member of the rose family.

THE KING of HYDRAULIC SQUEEZE CHUTES
works better... costs less!

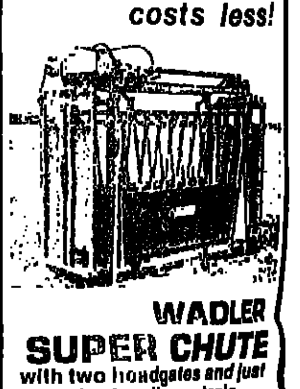

WADLER SUPER CHUTE
with two headgates and just three hydraulic controls.
Only $3,395 suggested retail

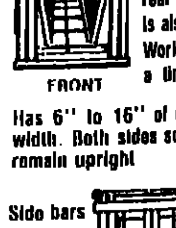

FRONT

True Walk-Through Design.
Opens full 26". rear blocking gate is also a headgate. Work cattle two at a time if needed.

Has 6" to 16" of even squeeze width. Both sides squeeze. Cattle remain upright

Side bars open with the flick of a finger

Bottom panels lay flat or remove completely

HOLDS ALL SIZES Bulls, Yearlings or Calves

One man or a boy can operate super chute. It's all hydraulic; only 3 simple controls. Operates fast and easy. Folding headgate pushes tunnel stock into position. Weight 1600 lbs., 36" wide, 8'6" long, 110-220 volt, 2 HP, single-phase motor. Also available in portable and scale models.

5 Models including hydraulic and automatics, starting at $895.

write for free color brochure

BUILT BY WADLER MANUFACTURING CO. INC.
Distributed in Texas by:
NELSON WHOLESALE
P.O. Box 370
Brownwood TX 76801
Phone 915-643-3636

Circle No. 64 on Reader Info. Coupon

"NEW STUFF" (continued)

TEXAS GRAIN & FEED ASSOCIATION — 1981 BOARD OF DIRECTORS:

Standing, left to right: Directors: Larry Alley, Wendland's Farm Products, Inc., Temple, TX; John R. (Ray) Copeland, Union Equity Co-operative Exchange, Fort Worth, TX; Frank Glover, Sr., Glover Feed Mills, Inc., Mt. Pleasant, TX; George Keith, Cargill-Nutrena Fd. Div., Giddings, TX; Dean Rea, Rea Commodities, Tulia, TX; Charles Griffin, Jr., Uvalde Producers Feed Mill & Elevator Co., Uvalde, TX; D. L. (Lee) Carroll, Nine-Point Grain Co., El Campo, TX; Daryl A. Anderson, Anderson Grain Corp., Levelland, TX; Calvin T. Janak, Wilcox-Eliott, Inc., Taylor, TX; Robert Fowler, Moore Elevator, Inc., Hamlin, TX.

Seated, left to right: Raymond R. Nolen, Executive Vice President, Fort Worth, TX; Robert H. Davis, Immediate Past President, Supreme Feed Mills, Inc., Slaton, TX; Bill Riffe, President, Stratford Grain Co., Stratford, TX; Walter H. (Diz) Ansel, First Vice President, Ansel Grain, Inc., Rosenberg, TX; DoWayne Brown, Second Vice President, Farmers Grain Co., Hart, TX. Directors not pictured: Kenneth Harlan, Driscoll Grain Coop., Driscoll, TX; Leon Hatfield, Allied Mills, Inc., Fort Worth, TX.

Old Scratch "Oils 'em Where They Itch"

Summer flies can really eat into your cattle profits. Cattlemen must continue to wage war on these insects. It's hard to summer cattle even under the best of conditions, but much harder and much costlier if they are continually annoyed by parasites. The solution is easy if you will give you cattle access to Old Scratch... it oils them where they itch. Old Scratch is the finest cattle oiler ever built. Simple in construction, durable, practical, and portable. With this machine, your cattle continue to treat themselves, no labor. Old Scratch can help solve your insect problem.

For information on Old Scratch cattle oilers, and available dealerships, contact Ernie Byrd, Box 5906, Amarillo, Texas 79107, phone 806/374-8966.

PASTURE BURNT? DRY?

THE ANSWER TO PASTURE TROUBLES

CORSICANA PASTURE RENOVATOR

Renovates, Aerates, and moisturizes to allow increased yield. Slices dormant roots, allowing rain water to search down and produce MORE GRASS — MORE BEEF to the ACRE.

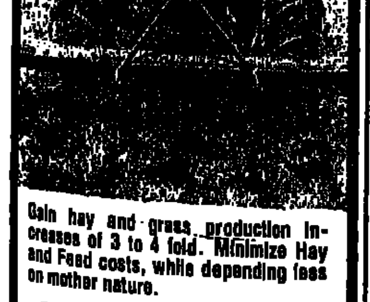

Gain hay and grass production increases of 3 to 4 fold. Minimize Hay and Feed costs, while depending less on mother nature.

SIMPLE-INEXPENSIVE-PROVEN

For free literature, write or call:

CORSICANA GRADER AND MACHINE COMPANY
P.O. BOX 1699-W • TELEPHONE 214/874-4291
CORSICANA, TEXAS 75110

Circle No. 66 on Reader Info. Coupon

Pasture Renovator Increases Pasture Grass Production

A Pasture renovator manufactured by Corsicana Grader and Machine Co., of Corsicana, Texas, is the only implement of its kind specifically designed for improving pasture and grassland. The machine is sturdy, inexpensive and proven. It can increase grass production by 3 to 4 fold, cutting forage costs while creating new life for your pasture.

The Pasture Renovator slices through compacted rootmat, breaking up congestion and allowing aeration and moisturization of the roots system to invigorate the pasture. The Pasture Renovator is equipped with knife edge shanks which slice through roots at a depth of 3 to 5 inches below the soil. A grade 5 shear pin guards the shanks, which are easily removed and replaced. The Pasture Renovators slicing shanks are spaced 15 inches apart, a distance which enables the Renovator to not only maintain the pasture, but to minimize disturbance to existing grass and contour of land. This allows for a "continual" pasture for livestock.

Corsicana's Pasture Renovator is a proven way to make grass grow and to minimize the effects of dry conditions on pasture land. The Renovator is available with category I or II lift pins, and is available in 3, 5, 7, 9, and 11 shank models. A tractor requirement of 6 horsepower per shank is suggested.

For information or free literature, call or write Corsicana Grader and Machine Company, P.O. Box 1699-W, Corsicana, Texas 75116. Phone 214-874-4291.

----o----

M-F Introduces New High Pressure Washers

Massey-Ferguson has introduced a new line of portable high pressure washers. The MF 7500, MF 7550 and MF 7650 have capacities of two-and-one-half gallons. And the MF 7550 and MF 7650 are equipped with a three- and four-inch caster, respectively.

The MF 7700, MF 7750 and MF 8110 have capacities of five, seven-and-one-half and ten gallons, respectively. The MF 7700 has a four-inch castor, the MF 7750 has a five-inch caster and the MF 8110 has two five-inch casters.

Additional features on all models include a waterbreak valve to prevent chemical feedback, plus a detergent control for exact proportioning in the system. A case-mounted adjustable flow meter tells the operator at a glance the amount of concentrate being used.

All six washers are equipped with insulated handles and 50-ft. electric cords, as well as flow control adjustments.

The new washers are fully described in an eight-page, full color brochure available from MF dealers.

??? MESQUITES ???

PULL THEM UP — ROOTS AND ALL — QUICKLY — EASILY — WITH YOUR TRACTOR AND OUR

BRUSH BOSS™

SENSATIONAL NEW HYDRAULIC GRUBBING PLOW

- Fits any 3-Point Hitch — grubs all types brush
- Proven — over 200 in use — evaluated by Texas A&M Research
- Now even better with power-saving "Scotching Foot"
- New self-cleaning feature
- Low initial cost — economical operation — Factory direct price
- Descriptive brochure and complimentary copy of A&M Report on request

HARKNESS HAYPORTER™ COMPANY
Route 1, Box 95-A, Rand Road
Kaufman, TX 75142
214/932-6408

Maker of
Hayporter® Automatic Bale Transport - Hay Spear - Hi-Lift Spear
Hi-Lift Fork - Sod Renovator - Brush Boss™ Grubbing Plow

Circle No. 65 on Reader Info. Coupon

FT. WORTH
HARDCROVE
35
BURLESON

BURLESON
754 Burleson Blvd.
Burleson, Texas 76020
On I-35W (7 Mi. south of Loop 820 in Fort Worth)
817-295-1128
HOURS: M-F 7:30-6:00; SAT. 7:30-4:00

BURLY

ROCKWALL
Route 3, 120-A
Rockwall, Texas 75087
On I-30 (1/4 mi. east of Lake Ray Hubbard in Dallas) 214-722-5375
HOURS: M-F 8:00-6:00; SAT. 8:00-4:00

#1 QUALITY

6' Steel "T" Posts

CS&W
Green WITH SILVER TIP
8.18 lbs. each
2.18
6 ft. WITH ANCHOR PLATE AND 5 CLIPS

HEAVY DUTY ARMCO
Orange
- WITH GLASS BEADED REFLECTIVE TOP
- 8.65 Lbs. each

OR KEYSTONE HEAVY DUTY
Green
- WITH SILVER TIP
- 8.65 Lbs. each

2.24
6 Ft. WITH ANCHOR PLATE AND 5 CLIPS

These first quality "T" posts are only a sample of the hundreds of quality items that you'll find at Burly Fence and Hardware in Burleson and Rockwall. Quality merchandise priced right and friendly service has made Burly a favorite with Texas farmers and ranchers for almost a quarter century.

BURLY ... THE BARBED WIRE CAPITAL OF TEXAS

Armco Barbed Wire
AMERICAN MADE
13½ Ga.
2 Pt.
Hi-Tensile
80 Rod Roll
28.45

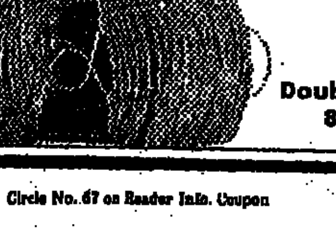

Silver Bright Barbed Wire
AMERICAN MADE
12½ Ga.
2 Pt.
Double Wrap Barb
80 Rod Roll
31.80

Circle No. 67 on Reader Info. Coupon

"NEW STUFF" (continued)

Scale Tickets
CUSTOM PRINTED TO FIT YOUR SCALE
STOCK FORMS READY FOR SHIPMENT
Weldon, Williams & Lick
TICKET PRINTERS SINCE 1898
501-783-9113 • P. O. Box 168
FORT SMITH, ARKANSAS 72902
Circle No. 68 on Reader Info. Coupon

DACUS SUPPLY COMPANY
LIVESTOCK EQUIPMENT
☆ PAUL PORTABLE SCALES & CHUTES
☆ SILVER KING CHUTES AND CALF TABLES
☆ WHIRLWIND FEEDERS AND HEADGATES
2901 MONTGOMERY
FORT WORTH, TEXAS 76107
817/731-1717
Circle No. 69 on Reader Info. Coupon

BUFFALO TURBINE
TURBULENT AIR
KULV Sprayer

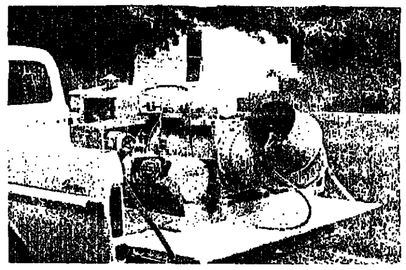

The KULV is a ultra low volume unit designed for control and penetration as required for effective control of GRASSHOPPERS, FLIES and MOSQUITOES!
- Cover more area with less chemical.
- Cut handling and labor costs.
- High velocity air places chemical where needed.
- Save on cost of material.
- Assures uniform coverage.

SPECIFICATIONS
1. TURBINE — The heart of the machine. When operated at 3600 RPM will provide approximately 8300 CFM at high velocity.
2. LIQUID NOZZLE — Sonicore® Atomizing Nozzle.
3. LIQUID TANK — Stainless Steel 5 gallon Tank.
4. LIQUID FITTINGS — Brass and Stainless Fittings.
5. CONTROLS — CAB Control for one-man operation consisting of on/off switch and flow meter.
6. BEARINGS — Heavy, Self-aligning Pillow Block Bearings.
7. FRAME — Heavy Steel Channel, Electrically Welded, 34½" x 48".
8. COMPRESSORS — Piston-type, Oil-less.
9. ENGINE — Wisconsin 2 cylinder Model TJD with Starter and Generator.
10. WEIGHT — Net weight 745 lbs.

CALL TODAY! LET'S SET UP A DATE FOR A DEMONSTRATION
Mills Reeves 512/532-6351 or 532-3846 San Antonio, TX
Larry Comoyer 915/766-3034 Roscoe, TX
F. W. "Bill" Schmidt 512/243-2195 Austin, TX
BUFFALO TURBINE
P.O. Box 10458 San Antonio, TX 78210 512/532-3846 or - 532-6351

Grain Dust Explosion Research Needed

"We need help in trying to identify the causes and conditions that trigger dust explosions in Texas grain elevators," according to Bill Riffe, Stratford Grain Company, Stratford, Texas, and president of Texas Grain and Feed Association. "We really don't think we need more inspectors until they can identify all of the causes and conditions," he continued.

Riffe pointed out that state and federal money could be put to better use in grain dust explosion research and in educational programs to help the elevator owners and operators after the causes and conditions are definitely identified. "It's sheer folly to think that an elevator owner-operator would knowingly allow conditions to exist in an elevator installation that could be the cause of a fire or explosion. There are many reasons why they would not allow them to exist," concluded Riffe.

In a statement by Ray Nolen, Executive Vice President of the Texas Grain and Feed Association, it was pointed out that elevator owners cannot afford to allow their elevators to explode or burn. "First of all," he said, "it usually puts them out of business for an extended period of time, which means a loss of profit, but more important than the loss of business and capital investment, is the possible loss of human lives or crippling injuries among employees. The employer invests large sums of money in training employees before they reach their maximum productivity, plus workmen's compensation insurance premiums and insurance premiums on the elevator installation. No one in his right mind would risk the lives of employees and these major investments by knowingly allowing the causes and conditions that trigger dust explosions to exist in their grain elevators or feed mills. For that reason, and no other reason, we need help in research and education. Top management of grain and feed firms will eliminate the causes and conditions just as soon as they are identified," Nolen concluded.

Grain and feed firms in the United States have already pledged $1.5 million for grain elevator and feed mill explosion and fire research. Several firms with elevators and feed mills in Texas have made major contributions to this research fund and are pledged to increase their contributions when needed. The Texas Grain and Feed Association has also contributed ten thousand dollars to the fund. Research efforts are being coordinated by the National Grain and Feed Association.

---o---

Overheard: "The Play had a happy ending. Everybody was glad when it was over."

Malathion ULV Effective for Control of Grasshoppers

Most of the large area Southwestern rangeland grasshopper control programs are conducted in cooperation with the USDA, and financed jointly by the USDA, the state and the landowner. Since 1964 Malathion applied by means of the ultra low volume technique has been the standard product choice, because it provides excellent control of grasshoppers.

Malathion provides excellent control of grasshoppers. It acts as both a contact and a stomach poison, providing quick grasshopper control even in areas of sparce vegetation where stomach poisons fail. It is effective against nymphs and adults, allowing flexibility in timing of applications.

Malathion was first registered as an insecticide in 1952 and has been the standard grasshopper treatment for 16 years in Federal, state, and local programs.

Malathion's low mammalian toxicity presents low hazard to pilots, handlers and flaggers. Cattle do not have to be removed from range or pasture. Malathion is applied undiluted at 8 fluid oz./acre/ no mixing is required. The low application rate provides more treated acres per tank load and results in lower application costs. ULV applications also provide wider swaths which further reduce application costs.

Malathion is completely priced up to $.50 per acre less than other available area wide grasshopper insecticides. When this is combined with lower application costs for ultra low volume applications, superior effectiveness and minimal environmental hazards, it is easy to see why malathion is the product of choice for grasshopper control.

For more information and availability, contact Mills Reeves, Buffalo Turbine Ag Sales of Texas, P.O. Box 10458, San Antonio, Texas 78210, phone 512/532-3846.

---o---

"Well, I had quite a day at the office," announced the business tycoon to his wife. "I took an aptitude test."

"Oh, good grief!" said his wife. "It's a good thing you own the company."

PRO-FIT
TRADEMARK REGD.
LIQUID FEED
"It costs less because it does more"
1. Natural Soluble Protein Base.
2. High Phosporous—Complete Utilization.
3. Good Mineral Balance.
4. High Vitamin Fortification.
5. Builds Rumen Bacteria Flora— Makes Other Feeds Work Better.
Manufacturers of Pre-Mixes and Supplement Foods • Nutritional Consultants
TN & SC PROGRAMMED TO FIT YOUR NEEDS
TEXAS NUTRITION AND SERVICE CO.
P.O. Box 5375, Fort Worth, Texas
A. H. "TONY" CUMMINGS
817/244-0376 • Plant 817/697-6571
Give Us A Call When In Fort Worth
Circle No. 71 on Reader Info. Coupon

DUB DALE, INC.
2613 No. Main St. Fort Worth, Tx. 76106
"Manufacturers of Quality Cattle and Horse Equipment"

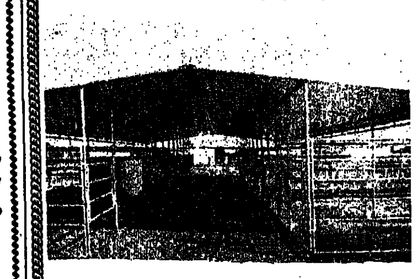

DUB DALE
2613 North Main, Ft. Worth, TX 76106
(817) 624-7261 (817) 428-3930
(713) 451-3611
David Allen (512) 778-5674 (512) 778-5388
Stanley Bush (915) 265-4245
Ken Cunningham (405) 281-3448
Steve Kachantones (918) 341-8898
LaFonda Carr (817) 335-8128
(817) 293-4637 (817) 293-1479
Barns
Portable Stalls
Horse Trailers
Fence Panels
Round Bale Buggies
Round Pens
Mini Manure Spreader
Automatic Waterers
Corner Hay Racks
Corner Feeders
Paddock Feeders
LET US COVER YOUR MARES WITH THE FINEST in PORTABLE SHELTERS
BREEZEWAY CORRAL SHELTERS
"The Bitterness of Poor Quality Remains Long After the Sweetness of Low Price is Forgotten"
master charge
VISA
Circle No. 72 on Reader Info. Coupon

"NEW STUFF" (continued)

Chain Saw Sharpener Can Be Used With Any Make

In October of 1980 the GAMN' chain saw sharpener burst into the American marketplace. In only a few short months, this innovative sharpener has gained the respect of chain saw users *world wide*. Designed for convenience, this sharpener can be used in the home, shop, field or forest, thus making the GAMN' a popular choice no matter where or how the saw is used. Still sold at an economical price, this sharpener can be used with any make and model chain saw.

Providing speed and accuracy, the GAMN' sharpener guarantees the precise tooth uniformity and cutting geometry for the best chain saw use efficiency. All metal, with a unique set-up mechanism, the GAMN' sharpener securely clamps each tooth in place. Conveniently sized in 5/32", 3/16" or 7/32", the dependable carbide burr sharpens each tooth evenly and

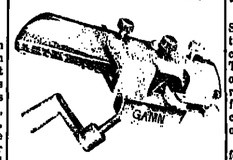

precisely with only a few turns of the handle.

Because so many have requested alternate burrs, GAMN' has now made available, the carbide burr and set-up mechanism for purchase. Select the correct burr size in 5/32", 3/16" or 7/32" to fit other saw chains. Naturally, each sharpener purchased contains one burr of the specified size.

For further information about this innovative new product, write:
GAMN' Enterprises, Inc.
RR No. 5 Box 39A
Evansville, IN. 47711
or phone: (812) 867-6469 for Indiana residents; 1-800-457-3392 for out of state residents (toll free).

---o---

New Valmont Linear Sprinkler

Valmont Industries, Inc. announced a new automated linear sprinkler which draws water continuously from a pressurized buried mainline.

The new machine incorporates the many advantages of canal or hose-fed linear sprinklers which have been successful in more than five years of on-the-farm use.

The Valley Linear II eliminates the water loss and maintenance associated with irrigation methods using canals and ditches. Also, larger tracts of rolling land can be irrigated, with less labor, than what is now possible with hose-fed linear sprinklers. Besides being totally automatic, the unit can irrigate level land as well as rolling fields. Also, it requires less roadway, which allows for maximum crop production.

The new Valley Linear II is designed for either center feed or end feed application, as it moves across a field. It can irrigate almost any size field up to 320 acres.

Operation of the Valley Linear II is simple. The irrigator starts the pump outside the field, pressurizes the pipeline and starts the linear. After that, it is totally automatic.

For more information, contact Valmont Industries, Inc., Valley, NE. 68064.

DAVIS
Custom Breeding Service

LET US BOARD & BREED YOUR CATTLE ARTIFICIALLY TO THE BULLS OF YOUR CHOICE
EXOTIC CATTLE
For Sale At All Times
Polled Chianina, Full Blood Simmental and some outstanding Pinzgauer. Also some super Club Calves, mostly Chianina
$2.75 per day for Heifers and Dry Cows
$3.25 per day for Cows with Calves
MR. JEAN DAVIS
Rt. 4 - Box 232
Granbury, Texas 76048
817/573-3738
Circle No. 73 on Reader Info. Coupon

If Your Horses Had a Choice It Would Be Supremo
RATION OR PELLETS
By
BIG V FEEDS INC.
Circle No. 74 on Reader Info. Coupon

Henson Adds New Toll Free Phone Service For Texas Residents

Cresson, Texas — Henson's Ranch Supplies has installed a new Toll-Free telephone service for its Texas customers. The number is 800-772-5890. This new service will help expedite orders from the many farmers and ranchers who order items and supplies from Henson's ads. Out of state customers can still call collect for orders.

Henson's also are now distributors for Powder River livestock handling equipment and Preifert Squeeze Chutes, Head Gates and Bale Buggies. Another new line which has been added is Perma-Post, a lifetime guaranteed fence post made of polypropalene plastic. Henson's offers the Farmer and Rancher a complete line of Hardware, Fencing, Building Materials and Supplies for any ranch need. They also have a store in Dublin, Texas. For information contact Jerry or Tommy Henson, Henson's Ranch Supplies, Box 133, Cresson, Texas. Phone 817/396-4821. New Toll Free number for Texas residents, 1-800-772-5890.

New Dig-R-Mobile Attachment For Drilling Wells

A new well-drilling package makes the General Equipment M550 Dig-R-Mobile an economical, easy to handle machine for drilling wells up to 120 feet (36 meters) deep.

To drill a well, the operator replaces the standard Dig-R-Tach auger with a boring-head drill rod, hooks up the pumping unit with a few simple connections, and drills the length of the first rod. Extension rods are then added until the appropriate depth is reached.

The M550 Dig-R-Mobile is a highway towable machine designed for all purpose drilling work and carefully balanced for easy maneuverability in the field. A variety of bore-head and auger types, as well as the new well-drilling package, make the M550 Dig-R-Mobile an efficient, versatile machine for a wide range of drilling jobs.

For complete information on the new well-drill package, the M550 Dig-R-Mobile or the complete line of General Equipment portable and mobile drilling equipment, contact General Equipment Company, P. O. Box 334-H11, Owatonna, MN. 55060. Phone (507) 451-5510.

Perma-Post
No. 1 6' $2.99
No. 2 6' $1.99
LIFETIME GUARANTEE. TAKES PLACE OF T-POST OR WOOD POSTS. NO INSULATORS NECESSARY FOR ELECTRIC FENCING. NO GUARANTEE ON SECONDS.

T-POST
6' Unpainted $1.79
6' No. 1 Green $2.29
6' No. 1 Orange $2.39
6 10 lb. Y Post $1.99

BARB WIRE
American Gauche (Same strength as 12½ Gauge) $22.95
American 12½ Gauge
Nor Pac . $27.95
CFI $32.95
Sheffield $32.95
Bekaert . $32.95

CORRAL STOCK PANELS
16' HOG 34" $15.95
16' COMBO 52" $18.95
16' CATTLE 48" $16.95
10' PIPE PORTABLE $34.95
10' TUBING PORTABLE $29.95

48" 2x4 HORSE WIRE $66.95 ROLL

PIPE & TUBING
1" Heavy . . . 40¢ Ft.
1½" Light . . 46¢ Ft.
1.90 . . . . . 47¢ Ft.
2 3/8" Light 59¢ Ft.
2 3/8" Hvy . 75¢ Ft.
2 7/8" Hvy . . 90¢ Ft.
4" Med. . $1.20 Ft.

SUCKER RODS 20'
½" . . . . $3.25 Ea.
5/8" . . . $4.25 ea.
C-CHANNEL
4" . . . . . 59¢ Ft.
6" . . . . . 88¢ Ft.
8" . . . . . $1.07 Ft.

SQ. TUBING
1" Light . . . 21¢ Ft.
1¼" Heavy . 44¢ Ft.
1½" Heavy . 55¢ Ft.
1½" Light . 46¢ Ft.
1¾" Heavy . 68¢ Ft.
2" Heavy . . 63¢ Ft.
2½" Heavy . 89¢ Ft.
1x2" Heavy . 50¢ Ft.

BALER WIRE
CFI — $32.95
DAVIS WALKER $31.95

WE HAVE THE BEST PRICES FOR BARNS AND SHEDS. ALL WOOD OR ALL STEEL. FULL LINE OF HOUSE BUILDING MATERIALS

WE HANDLE PREIFERT SQUEEZE CHUTES, HEAD GATES AND BALE BUGGIES.

DEALERSHIPS AVAILABLE FOR PERMA-POST. WE WHOLESALE ALL PRODUCTS TO ESTABLISHED DEALERS.

8' BUNK FEEDER ..... $ 99.95
12' BUNK FEEDER $119.95
DOUBLE FEEDER FOR HORSE STALLS ..... $ 60.05

HENSON'S RANCH SUPPLIES
Box 133 Cresson, TX 76035
Cresson, TX Dublin, TX
CALL TOLL FREE — 1-800-772-5890 (TEXAS)
Circle No. 75 on Reader Info. Coupon

HOW MUCH WILL THESE PESTS COST YOU?
Cattlemen must continue to wage war on these insects. The ones pictured above are SUMMER pests. It's hard to SUMMER cattle under the best of conditions. But much harder to SUMMER them if they are continually annoyed by parasites. The solution is easy. Just give your cattle access to OLD SCRATCH — "Oils Them Where They Itch".
OLD SCRATCH is the finest cattle oiler ever built — simple in construction, durable, practical, portable. With this machine your cattle continue to treat themselves, no labor. Without doubt, OLD SCRATCH will solve your insect problem.
CONCENTRATED INSECTICIDES FOR USE IN CATTLE AND HOG OILERS
Old Scratch
DEALER & DISTRIBUTORSHIPS AVAILABLE
Patented in U. S. and Foreign Countries
CONTACT YOUR LOCAL DEALER OR
ERNIE BYRD
your FIELD REPRESENTATIVE
CALL (806) 374-8966
BOX 5906
AMARILLO, TEXAS 79107
Circle No. 76 on Reader Info. Coupon

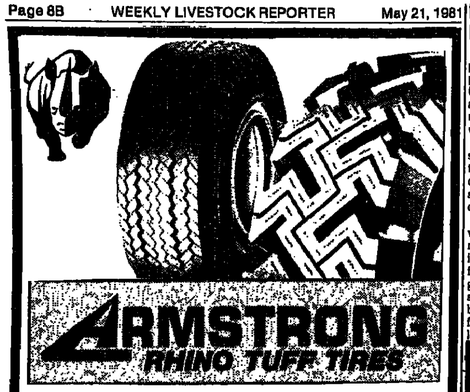

SAVE ON
LOW PRICES

PRICES INCLUDE F.E.T.

Passenger Tires

BR78x13	X40	49.00
H78x14	2+2	43.00
H78x14	Norse WSW	46.00
FR78x15	X40	57.00
G60x15		54.00
G78x15	2+2	41.00
G78x15	Norse WSW	44.00
G78x15	Norse BSW	43.00
H78x15	2+2	44.00
JR/LR78x15	X40	67.00

TELEPHONE ANSWERED 24 HOURS-7 DAYS A WEEK

Truck

8.25x15	LPT F	123.00
12x15	4 Ply	60.00
14x15	Met 4 Ply	82.00
12x15	Met 6 Ply	84.00
G78x15	6 Ply	51.00
900x15	LPT F	141.00
1000x15	TRLPT G	169.00
1000x15	LPT F	152.00
700x16	6 Ply	49.00
700x16	LT 6 Ply	49.00
750x16	10 Ply	68.00
10x16.5	Met 8 Ply	80.00
10x16.5	8 Ply	75.00
12x16.5	8 Ply	90.00
12x16.5	10 Ply	97.00
750x17	SD200 8 Ply	79.00
700x18	SD200	68.00
825x20	10 Ply	127.00
900x20	Met 10 Ply	147.00
1000x20	Met 12 Ply	193.00
1100x20	SHL	189.00
1100x20	SD2W F	197.00
9x22.5	10 Ply	126.00
11x24.5	SH	186.00

3 Rib Farm

11Lx15	6 Ply	66.00
11Lx15	8 Ply	70.00
1100x16	6 Ply	94.00
1100x16	6 Ply	105.00
1100x16	8 Ply	116.00
750x16	4 Ply	46.00
750x16	6 Ply	58.00
750x20	6 Ply	69.00

R-1 Rear Tractor Tire

8.3x24A	4 Ply	70.00
23.1x26	10 Ply	532.00
24.5x32	10 Ply	703.00
18.4x38	R-2 8 Ply	407.00

Industrial

750x10	Deep Trac	69.00
750x15	Deep Trac	95.00
1400x24F	G-2R	304.00
17.5x25	L-2	476.00

Implement Tires I-1

4.80x9	4 Ply I-1	16.00
8.5Lx14SL	6 Ply	35.00
9.5Lx14SL	6 Ply	38.00
9.5Lx14SL	8 Ply	43.00
7.50x15	6 Ply I-1	38.00
9.5Lx15SL	8 Ply	44.00
12.5Lx15SL	8 Ply	64.00
6.50x16	6 Ply I-1	34.00
12.5Lx15SL	14 Ply	83.00
14Lx16.1SL	12 Ply	139.00
21.5Lx16.1SL	10 Ply	211.00

Special Purpose Tires
Boat Trailer

5.70x8	4 Ply	20.00
530x12	4 Ply	19.00
690x9	10 Ply	35.00

Quality Plus Economy
BROWDER DISTRIBUTING CO.
See Us For All Of Your Oil, Farm Fuel, Lubricant and Tire Needs
★OIL FILTERS ★AIR FILTERS
★GREASE GUNS ★BARREL PUMPS
817/624-8441
Metro 429-7512
1200 N. Commerce
Ft. Worth, TX 76106
Circle No. 77 on Reader Info. Coupon

New Herbicide Controls Broadleaf Weeds in Crops

Chicago — Velsicol Chemical Corporation, in a move to broaden the company's product offerings in the agricultural chemicals area, has announced the availability of BANVEL II herbicide, a new herbicide to control broadleaf weeds in late post corn and other crops.

New BANVEL II herbicide, a sodium salt formulation, controls a wide spectrum of broadleaf weeds in corn, barley, oats, wheat, grain sorghum (milo), grass seed crops, pasture, rangeland and other non-cropland areas.

The improved formulation is a non-volatile metal salt which is intended to reduce the potential of non-target crop injury. BANVEL II herbicide also offers good to excellent crop tolerance in grassy crops such as corn, sorghum and small grains. Because BANVEL II herbicide is slowly absorbed by plant foliage, postemergence treatments are less likely to result in crop injury.

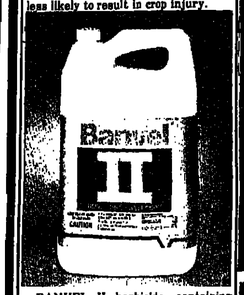

BANVEL II herbicide, containing two pounds active ingredient per gallon, offers excellent compatibility with other herbicides and sprayable fluid fertilizers when tank mixing. There is only one precaution to take when tank mixing BANVEL II herbicide. Do not pre-mix BANVEL II herbicide with concentrated amine or other salt herbicides, as it may negate some of the properties of BANVEL II herbicide which separate it from Banvel herbicide.

The new product is available in 2½-gallon containers. For more information contact, Velsicol Chemical Corp., 341 East Ohio, Chicago, Ill. 60611.

----o----

A sign of the times: When you see people who make $25,000 a year pump their own gas — while a kid gets paid $3.35 an hour to sit on a stool and watch them.

FIBERGLASS
SHOW BOX

Base: 44"x29"
Lid: 59"x31"
Height: 32"
- Plain & Metal Flake Colors
- 3" Padded Cushion Lid
- Sliding Tray — Ice Chest
- 4-H and FFA Models

DEALERSHIPS AVAILABLE
WOODBRIDGE, Industries, Inc.
7253 Ball Rd. Ft. Worth, TX 76140
Phone 817/572-2731
Name
Address
City State
Phone Zip
Circle No. 78 on Reader Info. Coupon

"NEW STUFF" (continued)

DUSTACATOR
WE DUST EM' DAILY WE DUST EM' DAILY
FLY PROBLEMS? GET DUSTACATOR!
EYE PROBLEMS? GET DUSTACATOR!
LICE PROBLEMS? GET DUSTACATOR!
TICK PROBLEMS? GET DUSTACATOR!
ABSOLUTELY THE BEST PEST CONTROL SYSTEM AVAILABLE

PAT NO. 3,941,096
IN USE SINCE 1974

Livestock dusting while licking at base of mineral blocks supported in metal cage under lid. Cattle dust face and head area then sling dust over rest of body to rid herd of horn fly, lice and ticks. DUSTACATOR will greatly reduce face flies and the incidence of pink eye.

MANN ENTERPRISES, INC.
Manufacturer - Distributor
P. O. Box 444 222 E. Front St. Waterville, Kansas 66548
Telephone 913-785-2117 - Evenings
Name
City State Zip
Phone A/C ( )
Dealers Wanted
Circle No. 79 on Reader Info. Coupon

Commercial Industrial
$
METAL
BUILDING SYSTEMS
ABILENE • (915) 677-1867
DALLAS • (214) 445-0990
SAN ANTONIO (512) 349-6975
"Manufacturers of quality pre-engineered steel buildings by factory direct — no middle man"
FARM BUILDINGS • HORSE BARNS • CATTLE BARNS
P. O. Box 3516 Abilene, Texas 79604
Circle No. 80 on Reader Info. Coupon

- Sprocket & Chain drive replaces gears
- No Oiling with lifetime-lubricated bearings
- Adjustable Stroke
- New Double-brake for more control
- Mill fits all 4-post towers

Call or write for FREE information folder from:
PARISH WINDMILLS, DIVISION OF KMP MFG.
Box 441(S), Earth, Texas 79031
Phone (806) 257-3411
Your Name
Address
City State Zip
Circle No. 81 on Reader Info. Coupon

The Texas Breed NEWS about LIMOUSIN

Sue and Paul Lowder of Houston bought the top selling bull in the Limousin "Tex's Direction" sale as well as being one of the sale's volume buyers May 9 at New Braunfels.

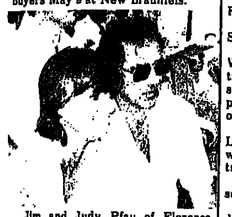

Jim and Judy Pfau of Florence were one of the volume buyers in the Tex's Limousin sale May 9.

----o----

"Tex's Direction" Limousins Avg. $3,910

New Braunfels — Floyd and Polly McGown hosted the "Tex's Direction" Limousin sale May 9 to a gross of $226,775 on 58 lots for an average of $3,910. The sale was managed by American Cattle Services, Inc., Chattanooga, Okla., and C. K. "Sonny" Booth of Miami, Okla., was the auctioneer.

Summary

No.	Type	Avg.
4	Fullblood pairs	8,275
6	Open fullbloods	7,183
1	Bred fullblood	4,100
7	Bred American purebreeds	2,450
20	Recipient cows	3,514
13	Open American purebred heifers	2,431
7	Fullblood bulls	3,921

A fullblood, Texs Star Linda with a Dakota Slick calf, topped the sale at $13,500 to Lazy J Limousin, Caldwell. Ellis & Vantrease Limousins of Amber, Okla., paid $7,600 for an open fullblood heifer; Bishop Boys Limousin of Winters $7,500 for a purebred cow with bull calf; Larry Abram's of Palacios $6,900 for a purebred cow with heifer calf; Paul Lowder of Houston $7,000 for a purebred bull and CR Ranch at Kennedy $4,250 for purebred bull.

Volume buyers were Lowder; Pfau Limousin, Florence; Ellis & Vantrease, and Royce Noase & Son, Gravette, Ark.

1981 Junior Limousin Heifer Show Set

Denver — Plans for the 1981 National Junior Limousin Heifer Show have been finalized and a schedule drawn, Dr. Greg Martin, North American Limousin Foundation executive vice president announced.

(CONT. ON PAGE 10B)

Texas Limousin Assn. To Sponsor Embryo Transplant Symposium

The Texas Limousin Association will sponsor a 2 day embryo transplant symposium in San Antonio on Friday, June 26 and Saturday, June 27.

All Limousin breeders and prospective breeders are invited to take part. The Hilton Palacio del Rio will be the symposium headquarters. The schedule will include:

Friday morning: Registration at the hotel.

Friday afternoon: Tour, Rio Vista Farms Embryo Transplant Center.

Friday evening: Dinner party on the San Antonio River.

Saturday morning: Dr. Joe V. Wright, leading authority on embryo transplant, will discuss the current state of the art and compare transplant procedures at the larger centers with on-the-farm programs.

Saturday afternoon: Tour of the Texas Limousin Ranch at New Braunfels, which is a leader in on-the-farm embryo transplant of Limousin cattle.

Saturday evening: Supper will be served at the ranch.

Hotel reservations should be made directly with the Hilton Palacio del Rio, with mention of the Texas Limousin Association, as a block of rooms has been reserved in the Association's name.

In announcing the symposium, E. J. Bishop of Winters, Texas, President of the Texas Limousin Association, said, "There is such widespread interest in embryo transplant that we felt it would be a service to Limousin breeders to provide this opportunity to learn what is going on today in this field."

Those desiring more information should write to Floyd McGown, chairman of the symposium committee, at 444 GPM North Tower, San Antonio, Texas 78216.

Moving in the TEX'S DIRECTION!
TEX'S LIMOUSIN
BREEDERS OF Tex's Ranger LIMOUSIN BULLS AND Tex's Star LIMOUSIN FEMALES

Thanks to the following buyers who moved in the Texs Direction with their purchases of Texs Star females and Texs Ranger bulls at our May 9 production sale —

Larry G. Abrahamson, Palacios, Texas
Anders 609 Limousin, LaGrange, Texas
Bingham Limousin, Justin, Texas
Bishop Boys Limousin, Winters, Texas
Leon Dietert, New Braunfels, Texas
Eggleston Limousin, Carencro, Louisiana
Dennis Elam, Staples, Texas
Ellis-Vantrease Limousin, Blanchard, Oklahoma
Jerome Herrman, Luling, Texas
Cecil Johnson, Jr., Caldwell, Texas
Paul and Sue Lowder, Kaufman, Texas
McKown & Sons, Ardmore, Oklahoma
Von E. McReynolds, Groves, Texas
Mueller Farms, Cost, Texas
Harvey W. Pape, New Braunfels, Texas
Jim Pfau, Florence, Texas
Gene Raymond, Garnett, Kansas
Stanley & Holly Schilling, George West, Texas
James D. Sharrock, Paris, Texas
John S. Walther, Schriever, Louisiana
Jeff Weiss, Manor, Texas
LeRoy Zamzow, Kenedy, Texas

Nordic Joliette is moving in the Texs Direction since we bought her in the Nordic sale on May 4. We are happy to have this 4 year old Carnaval daughter of the great Nordic cow, Fusette, who sold for $33,500 in the same sale. We expect Joliette to become a valuable addition to our transplant program.

FLOYD and POLLY McGOWN
At the Ranch - New Braunfels, TX - Allen Artsten, Manager - Ph: 512/625-7045
Mailing Address: Floyd McGown, 444 GPM North Tower, San Antonio, TX 78216 - Ph: 512/344-9711

DYER-SIMS RANCH
LIMOUSIN CATTLE
☆
150 Bred Heifers
1/2 to 7/8 Blood Limousin, due to start calving June 1, 1981
130 Coming Yearling Bulls
3/4 and 7/8 Limousin
A FEW GOOD CLUB CALVES FOR SALE
AT PRIVATE TREATY
915/854-1171
915/426-3435
817/439-3488

Gregory TEXAS G Ranch
LIMOUSIN DISPERSAL
Monday 1:00 P.M. MAY 25, 1981 Sulphur Springs, Tx.
At The Sulphur Springs Livestock Commission Co.
On Hwy. 154

SELLING 50 LOTS

20 Half Limousin-Angus x Holstein Cows . . . THEY ARE BLACK. Sired by Prince Pompadour, Decor, Dandy & Dandin C. and Eclair.

Also...3/4 and Purebred Cows and 3/4 and Purebred & Open Heifers. Sired by the same bulls. The majority are bred to the Limousin Bulls, Eclair, Eros, El Toro, and Famous. A few are bred to Simmental Bulls.

The cows and calves were all calfhood vaccinated and were raised on the Gregory Limousin Ranch.

Individual Health Papers will be furnished on each animal.

Auctioneer: CHARLES ROLLINS
GREGORY TEXAS G RANCH
MARVIN and BETTY GREGORY
Rt. 2, Box 149 — Sulphur Springs, Tx. 75482
214/885-6996 - 214/885-4882

BISHOP BOYS

LIMOUSIN SALE

OVER 300 HEAD SELL

Bishop Boys Limousin Complete Percentage

DISPERSAL SALE

Saturday, JUNE 6, 1981

At 12:00 P.M.

At the Farm 1 ½ Miles Southwest of

WINGATE, TEXAS

LUNCH WILL BE SERVED

Office Phone 915/754-4526 Home Phone 915/754-4642

SALE DAY PHONE 915/743-6821

CREDIT AND LOW INTEREST RATES AVAILABLE TO QUALIFIED BUYERS.

Sale Headquarters: HOLIDAY INN Abilene, Texas

CHARLES ROLLINS Sale Consultant

C. K. "SONNY" BOOTH Auctioneer

Pre-Sale Party on Friday, June 5, 1981, at 7:00 p.m. till ?
At the Winters Country Club, 4 miles south of Winters.
Old Fashioned Fish Fry and a whole lot of Dancin'.

SELLING:

3—Full French Bulls
Purebred Bulls:
4—15/16 (1 Black)
3—7/8 Red
2—7/8 Black
2—Brahmousin

1- Recipient Cow Pregnant with Honey-Carnival Calf
27- Purebred Cows With Fall Calves. (Four Black)
25- Purebred Cows With Spring Calves. (3 Black)
42- Bred Purebred & 3/4 Cows (A Few Black)
27- 3/4 Cows With Fall Calves (4 Black)
9- 3/4 Cows with Spring Calves (4 Black)
6- Purebred Limousin Cows with Brahmousin Calves
2- Brahmousin Cows & Calves
13- Bred Brahmousin Cows
6- 1/2 Blood Cows with Calves
11- Bred 1/2 Blood Cows
4- Bred 3/4
4- Black 3/4
Commercial Cows — 5/8 Brangus 3/8 Limousin with 5/8 Limousin 3/8 Brangus Calves
11- Cows and Calves

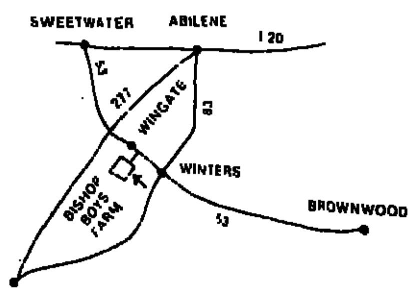

BISHOP BOYS

LIMOUSIN

E.J. & Hattie Belle Bishop
P.O. Box 795, Winters, Texas 79567
Ph: 915/754-4526 (office), 915/754-4642 (home)

Bishop Boys Limousin Sale Set June 6 Near Winters

Winters, Texas — The Bishop Boys Limousin complete percentage dispersal sale will be held Saturday, June 6, 1981, at 12 p.m. at the farm 1½ miles southwest of Wingate, Texas. Lunch will be served.

Credit and low interest rates will be available to qualified buyers.

Selling will be more than 300 head including three full-French bulls; and 11 other bulls, four 15/16ths bulls of which one is black, three 7/8ths red bulls, two 7/8ths black bulls and two Brahmousin bulls.

For further information contact Bishop Boys Limousin, P. O. Box 795, Winters, Texas 79567, phones 915/754-4526 at the office or 915/754-4642 at home.

———o———

1981 Junior Limousin Heifer Show Set

(CONT. FROM PAGE 9B)

The 1981 junior Limousin heifer show will be held August 15-18, 1981 in conjunction with the Iowa State Fair in Des Moines, Iowa. Heifers may arrive Beginning Saturday, August 15 and must be stalled by 8 a.m. Sunday, August 16. Tattoos and health and registration papers will be checked beginning at 9 a.m. Rounding out the day's events will be a state team fitting contest, held at 7:30 p.m.

The National Junior Limousin Heifer Show will begin at 8 a.m. Monday, August 17. The annual open meeting of the North American Limousin Junior Association will be held at 2 p.m. followed by a bar-b-que at 6 p.m., hosted by the Iowa Limousin Association. During the junior heifer show, showmanship finalists in the junior and senior divisions will be selected. Junior division finalists will compete directly after the heifer show and the senior division finalists will compete at 9:30 p.m.

More information on the National Junior Limousin Heifer Show, the open Limousin show and the World Open Steer Show is available from the NALF, 100 Livestock Exchange Building, Denver, CO. 80216, phone 303/623-6544.

Friend Limousins Gross $96,505

[illegible], Okla. — Ronald and Doris Friend's Limousin Ranch production sale May [illegible] grossed $96,505 for an average of $869 on 111 lots. C. K. "Sonny" Booth of Miami, Okla., was auctioneer for the sale managed by American Cattle Services of Chattanooga, Okla.

Summary

No.	Type	Avg.
2	Bred fullbld. females	2,500
12	Bred 7/8 females	958
7	7/8 with 15/16 calves	1,085
25	Open purebred hfrs.	806
12	Bred 1/2 and 3/4 females	748
19	1/2 and 3/4 pairs	904
17	Open 1/2 and 3/4 females	517
5	Purebred bulls	1,624
12	Percentage bulls	781

T. H. Bowman of Oklahoma City topped the sale with purchase of a fullblood cow for $3,300. A purebred cow consigned by Billy Martin of Wister, Okla., sold to Bob Bower of Perry, Okla., for $850, and her bull calf for $475 to B/C Castel Ranch of Perry. Circle Pine Ranch of Haskell, Okla., paid $1,275 for a purebred cow with black polled bull calf at side consigned by Kim Harsch of Cassody, Kan. Circle Pine Ranch consigned the top selling bull, a purebred purchased by Bower for $2,200.

Volume buyers were: Leroy Hodge of Perry, T. H. Bowman and Bower.

-----o-----

Holcomb Limousins Average $1,470

Stanton, Texas — The Vernon Holcomb Family's Holcomb Cattle Co. Limousin production sale here May 6 grossed $155,815 on 106 lots for an average of $1,470. The sale was managed by American Cattle Services, Inc., Chattanooga, Okla., and C. K. "Sonny" Booth of Miami, Okla., was auctioneer.

Summary

No.	Type	Avg.
1	Purebred bull	9,150
9	Percentage steers	1,503
8	Open purebred hfrs.	2,000
7	Pairs	2,793
15	Percentage bulls	1,830
14	Bred 3/4 females	1,327
14	Bred 3/8 females	1,146
16	Open 1/2 and 3/4 hfrs.	809
25	Open 3/8 heifers	700.

(CONT. ON PAGE 11B)

OKLAHOMA HILLS RANCH

Limousin Headquarters For The Southwest

Breeding Age Coming 2-Year-Old Limousin Bulls For Sale

Purebred Limousin Show Heifers

Your inquiries are invited

Hal Courtney & Son Quinn
Rt. 2, Box 420, Madill, Ok. 73446
Ph:405/795-2086 Off:405/795-3337

We Invite You
TO SEE AND INSPECT

BANDITO CFM 2

FIRST LIMOUSIN PUREBRED BULL BORN IN NORTH AMERICA

SEMEN — $10 per ampule

OFFERING . . . outstanding Pure French and Pure American heifers and bulls

RUN . . . a percentage Limousin bull with your herd for better cattle

M. E. Singleton, Jr. Owner
214/937-2411
RANCH PHONE: 214/223-6213
Charles McCrady, Manager

P. O. BOX 602
WAXAHACHIE, TEXAS 75165

BRUSHY CREEK RANCH

Dobson Ranch To Host "Innovator" Sale June 27

Marietta, Okla.—Rick and Cathy Dobson, owners of Dobson Ranch, "Home of Budrick's Innovator," will host the "Innovator Influence" Limousin Sale on June 27, 1981.

"The response from fellow breeders who have made Innovator a part of their program has been tremendous. We at Dobson Ranch feel that these breeders who have placed their trust in the abilities of our great Carnaval son deserve the best and we intend to provide them with such an opportunity on June 27."

For more information contact Dobson Ranch, Rick & Cathy Dobson, Route 1, Box 66, Marietta, Oklahoma 73448, ranch phone 405/276-8166 or residence 405/276-2196.

———o———

Holcomb Limousins Average $1,470

(CONT. FROM PAGE 10B)

J. T. Hewitt of Phillips, S. Dak., topped the sale with purchase of a June 22, 1979 purebred bull for $9,150; Clay Holcomb of Stanton bought a 7/8ths bull for $4,200; Donnie Powell of Ralls bought a 7/8ths bull for $3,800; and Ed Moudy of Earth a 7/8ths bull for $2,000.

Tommy Stowman of Maryneal paid $2,800 for the top selling female; Yackley Bros. of Onida, S. Dak., bought a female for $1,800; Weiss Limousin of Missouri a female for $1,700; and Brett Beam of Earth a female for $1,650. Jack Creek Limousin of Chattanooga paid $1,750 for a cow and Black Jack Cattle Co. of Chattanooga $1,850 for her heifer calf.

Volume buyers were Tommy Stewman and Yackley Bros.

-----o-----

Gregory Texas G Ranch Limousin Dispersal May 25, Sulphur Springs

Sulphur Springs, Texas — Marvin and Betty Gregory will disperse their Gregory Texas G Ranch Limousin cattle as a special consignment at the Sulphur Springs Livestock Commission Co. on Highway 154 at Sulphur Springs on Monday, May 25.

Selling will be 40 to 50 lots of Limousin halfbloods through purebreds which were bred-up from Angus base cows. There will be bred and open heifers and several three-in-one packages, and will include approximately 20 black halfblood cows bred back to Limousin and Simmental bulls.

Charles Rollins of Crowley will be the auctioneer.

For further information contact Marvin and Betty Gregory, Gregory Texas G Ranch, Route 4, Box 149, Sulphur Springs, Texas 75482, phones 214/885-6996 or 214/885-4882.

Lone Star Limousin Sale Set June 8 At Luling Auction

Luling — The 3rd Annual Lone Star Limousin cow sale will be held Monday, June 8, beginning at 12 noon in the Luling Livestock Auction on Highway 183 north. Luling is just north of I-10 east of San Antonio, and on Hwy. 183, 41 miles south of Austin. Sale day phone will be 512/875-2408.

Featured will be a top offering of approximately 75 lots of solid red and solid black purebred and percentage Limousins. Top Texas Limousin breeders will assemble top young herd bull prospects and productive replacement females.

For further information contact American Cattle Services, Inc., Route 1, Chattanooga, Oklahoma 73528, phone 405/335-3006.

———o———

Cattle, Calves Lower at San Antonio

San Antonio, May 18 (F-S) — Receipts 2,200. Slaughter cows 1.00-2.00 lower. Slaughter bulls weak to 2.00 lower. Feeder steers and bulls 2.00-3.00 lower with some medium frame no. 2 kinds 4.00-5.00 lower. Feeder heifers 1.00-3.00 lower, instances 4.00 lower. Slaughter cows: utility 2-3 39.50-45.00, few 45.25-46.25, cutter 1-2 37.75-44.25, few high dressing 44.50-46.25. Bulls: yield grade 1-2 1000-1600 lbs 51.50-56.25, high dressing up to 58.25. Slaughter yearlings: mostly good 2-3 600-750 lbs 55.25-58.25. Feeder steers and bulls: medium frame no. 1: 300-400 lbs 68.25-74.50, 400-500 lbs 63.75-68.50, few 68.75-71.25, 500-600 lbs 58.25-65.00, 600-750 lbs including large frame kinds 57.00-60.00. Heifers: medium frame no. 1: 325-400 lbs 59.25-64.50, 400-500 lbs 57.50-61.50, 500-600 lbs 56.25-58.25, 600-675 lbs 55.25-56.25.

Hogs 700: .50-1.00 higher than last Monday. Sows firm to mostly 1.00 higher. US 1-2 200-250 lbs 43.00-43.25. US 2-3 210-280 lbs 42.00-43.00. Sows: US 1-3 275-350 lbs 36.00-38.00. 350-400 lbs 35.00-36.00. 400-550 lbs 34.00 to mostly 35.00.

Dobson Ranch Presents:

THE "INNOVATOR INFLUENCE" SALE

Saturday, JUNE 27, 1981

At The DOBSON RANCH-MARIETTA, OKLA.

"Featuring the Get and Service of Innovator"

SELLING 30 SELECTED LOTS OF LIMOUSINS SIRED BY INNOVATOR AND COWS BRED TO INNOVATOR

- 9 Fullblood Bulls Sired by Innovator
- 3 Fullblood Females
- 3 Open Fullblood Heifers Ready to Breed
- 3 Yearling Fullblood Heifers
- 10 Weaned Fullblood Heifers
- 1 Breeding Interest in "Black-I"

DOBSON RANCH
"Home of Innovator"
Rick & Cathy Dobson
Route 1 — Box 66
Marietta, Okla. 73448
405/276-3166 (Ranch)
405/276-2196 (Home)

The 3rd. Annual Lone Star Limousin Cow Sale . . .

Monday, June 8, 1981 12 Noon

Luling Livestock Auction, Luling, Tx.

Sale Day Phone: 512/875-2408

"Featuring a top offering of approximately 75 lots of solid red and solid black purebred and percentage Limousins . . .

As always, these top Texas consignors have assembled a superb offering of top young herd bull prospects and productive replacement females. In the past years, this sale has been an excellent source for cow-calf pairs and bred cows. This year will be no exception. Plan now to be with us June 8!

For further information, or a catalog, contact:

AMERICAN CATTLE SERVICES, INC.

Ken Holloway 405/597-2419

Bruce Brooks 405/653-2457

Rt. 1, Chattanooga, Ok. 73528
405/335-3006

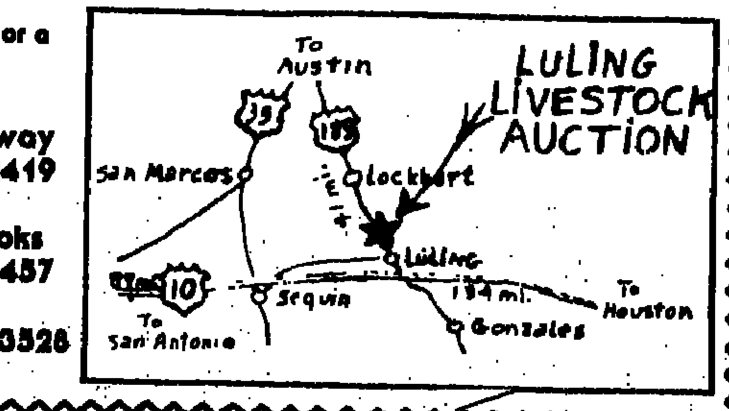

O'Brien Limousin Sale Set May 30 At Jane, Mo.

Jane, Mo. — Dick O'Brien and Don O'Brien of O'Brien Farms at Pineville, Mo., have announced O'Brien Farms 8th Annual Limousin production sale will be held Saturday, May 30, at 1 p.m. in the new O'Brien sale facility in Jane, Mo.

This is one of O'Brien Farms' finest offerings in their 10 years in the Limousin business. Purebred bulls, pairs, bred and open heifers and a top selection of percentage cattle will be offered.

For further information, contact: O'Brien Farms, Dick O'Brien, manager, Route 1, Box 5, Pineville, Missouri, phone 417/223-4905, or Don O'Brien, Box 734, Pineville, Missouri, phone 417/226-4415, or 417/436-2568 at home.

—o—

Politics: The art of looking for trouble, finding it everywhere, diagnosing it incorrectly and applying the wrong remedies.

O'Brien Farms 8th Annual LIMOUSIN PRODUCTION SALE

Saturday 1:00 p.m. **MAY 30, 1981** Jane, Missouri

Sale Will Be Held In the New O'Brien Sale Facility.

By Hanchon, he's rapidly becoming one of the top herd sires at O'Brien Farms. His progeny will be featured in our May 30 sale along with progeny from our other good herd bulls.

This set of cattle is one of O'Brien Farms finest sale offerings in our ten years in the Limousin business ...featuring:

- ☆ PUREBRED BULLS
- ☆ PUREBRED PAIRS
- ☆ PUREBRED HEIFERS Bred and Open
- ☆ PLUS A TOP SELECTION OF PERCENTAGE CATTLE

Dick O'Brien - Mgr.
Rt. 1, Box 405
Pineville, Mo.
417/223-4905

O'Brien Farms

Don O'Brien
Box 734
Pineville, Mo.
417/223-4841
(Home) 417/436-2568

Futures

Omaha, May 18 (USDA) — Trading from Chicago Mercantile Exchange:

Month	Sett. Pr.	Chg.	Sales
Choice Steer Futures:			
June	66.65	−.05	13,124
Aug.	64.62	+.22	7,427
Oct.	63.47	+.50	3,033
Dec.	64.95	+.93	1277
Feb.	66.40	+.70	164
Apr.	67.62	+.65	87
June	68.90	+.70	2
Total			25,114
Choice Feeder Steers:			
May	64.75	−.25	48
Aug.	65.32	+.05	2,290
Sept.	65.10	+.10	360
Oct.	65.20	+.13	696
Nov.	66.40	+.40	180
Jan.	68.25	+.50	12
Mar.	68.60	+.50	3
Total			3,589
Live Hogs:			
June	49.40	+1.45	3,420
July	51.15	+1.50	2,441
Aug.	51.60	+1.50	1,979
Oct.	51.30	+1.48	995
Dec.	53.40	+1.23	276
Feb.	56.05	+1.38	56
Apr.	55.35	+.80	12
June	57.35	+.55	2
July	57.90	+.90	
Total			9,181
Frozen Pork Bellies:			
May	44.45	+2.00	98
July	45.65	+1.88	4,863
Aug.	45.62	+2.00	993
Feb.	63.37	+2.00	189
Mar.	63.60	+2.00	10
May	65.00	+2.00	1
July	66.25	+2.00	1
Aug.	66.05	+2.00	1
Total			6,156

----o----

Northeast Texas Auctions

Fort Worth, May 15 (F-S) — Weekly summary of Sulphur Springs, Madisonville, Terrell. Receipts 3,748. Slaughter calves near steady; slaughter cows mostly steady to mid-week, closed fully 1.00-1.50 higher late. Slaughter bulls advances .50-1.00 late. Feeder cattle and calves moved in slow to moderately active trade throughout week. Fleshy yield grade 1-3 550-750 lb steers and heifers under most apparent pressure. Cows and cow calf pairs were too poorly tested early for price test; late sales moved in slow trade 10.00-20.00 lower. Slaughter cattle: couple loads one brand 1010-1450 lb utility steers 36.50-38.50. Slaughter calves: good and choice 405-630 lb heifers 57.50-61.50. Slaughter cows: utility 1-3 41.00-46.00 early, closed 41.50-47.50, few high boning cows 48.50-49.50 late yield grade 4 38.50-41.50 canner and cutter 37.50-42.50. Bulls: yield grade 1 1020-1595 lbs 50.00-58.50. Feeder steers: medium frame 1: 280-390 lbs 76.00-84.00; few 180-240 lbs 90.00-100.00 late; 400-490 lbs 70.00-75.50; 490-560 lbs 65.00 69.00. Medium frame 1-2: 280-385 lbs 71.50-77.50; 430-540 lbs 64.50-68.50. Heifers: medium frame 1: 280-390 lbs 61.50-65.00, early sales 60.00-64.00; 400-520 lbs 57.50-63.50. Pairs and replacements: few large frame 1 cows with 150-300 lb calves 640.00-775.00 per pair. Medium and large frame 1-2 cows with 90-275 lb calves 500.00-585.00 per pair. Small and medium frame 1-2 cows with 80-250 lb calves 430.00-505.00 per pair. Small frame 2 cows with 80-200 lb calves 355.00-410.00 per pair. Medium and large frame 1-2 905-1090 lb 3-5 year old stock cows 450.00 to 490.00 per head. Medium frame 1-2 800-850 lb 4-1 year old stock cows 375.00-440.00 per head. Small frame 2 700-800 lb 4-8 year old cows 330.00-380.00 per head.

----o----

Americans buy about $300 million in bottled water each year.

Where You Can Buy Limousin Cattle

Y. Q. LIMOUSINS

Bulls - Cows and Club Calves For Sale

For Information Call:

Sam Denyor - 817/282-6535

Radford, Texas

Call After 6:00 P.M.

CENTRAL TEXAS ALL-BREED BULL SALE and F-1 and CROSSBRED REPLACEMENT HEIFER SALE

Monday, **MAY 25, 1981** (Memorial Day) 12:30 p.m.

Georgetown Commission Co., Georgetown, Texas

LUNCH WILL BE AVAILABLE

75 BULLS

Hereford-Beefmaster-Brangus-Braford Simmental-Polled Hereford-Angus-Simbrah Brahman and Other Breeds will be sold!

All Bulls will be Fertility Tested and Guaranteed to be Breeders.

500 HEAD

F-1 Hereford x Brahman-
F-1 Angus x Brahman-Brangus-
Braford (Many Tiger Striped)-
Charbray-Simbrah-Santa
Gertrudis Crosses-
First and Second Calf Pairs-
Some 3-in-1's-Bred & Open Heifers

Some will be sold individually and in groups of 3's and 5's.

All Heifers Calfhood Vaccinated or Tested for Brucellosis-And Many will be Pregnancy Checked.

CENTRAL TEXAS ALL-BREED BULL SALE and F-1 and CROSSBRED REPLACEMENT HEIFER SALE

P.O. Box 2877
College Station, Texas 77841

Sale Managers/Auctioneers

BOB FRANKE
(Office) 713/696-1348
(Residence) 713/696-2209

JOHN FISHER
(Office) 817/634-2611
(Residence) 817/793-2625

Texas Polled Hereford NEWS

By BILL BURGIN

Texas Polled Hereford breeders can take much pride in the average prices commanded by cattle in three recent registered sales — especially in the face of the depressed state of the general cattle market. The buyers are to be congratulated for their continued confidence in the good kind of Polled Herefords they selected. We believe these sale averages not only reflect the quality of the cattle offered, but also mirror a continuing effort by many breeders to make the investment to upgrade their breeding herds.

David Monnich, owner, and Sam H. Wells, manager, enjoyed a strong average of $2,343 per lot and a gross of $135,920 on the 58 lots in the Quail Run Ranch's second annual production sale April 11. Seven bulls grossed $29,750 to average $4,250 with one-fourth interest, possession and semen sales in QRR Enforcer 107H M46 going for $10,500 to Double NN-S Ranch of Loraine. The 51 females averaged $2,082 and grossed $106,170. Rindy Willoughby of Ada, Okla., bought the high selling pair for $7,500. Quail Run Ranch's 3rd annual production sale is scheduled April 17, 1982, at Walnut Springs.

G. Tufts & Sons, Meridian Creek Ranch and Dulick Stock Farm held the Texas Classic '81 Polled Hereford Sale at Tufts at Hillsboro May 2, to an average of $2,536 on 62 lots. The 55 female lots totaled $135,925 to average $2,471 with the top lot going to Jackie Allen of St. Louis, Okla., for $8,000. Seven bulls averaged $3,043, with one-half interest in T & S Gilead T715 going for $6,500 to Charles Branton of Canton and B. F. Little of Wills Point. G. Tufts & Sons' 39 lots grossed $108,850 to average $2,791; Dulick's 11 lots sold for $23,925 to average $2,175; and Meridian Creek's 12 lots $24,450 to average $2,038. Meridian Creek's top female sold to Green Acres of La Canada, Calif., for $6,000.

Dr. Mitchel and Rose Wong of Austin grossed $134,305 on 67½ lots for an average of $1,990 in Wong Polled Herefords Texas Polled Power I sale May 4. The 7½ bulls averaged $1,991 and 69 females $1,990. JKB Mis Enforcer L69 topped the females at $8,300 to Jimmy Farrington of Abilene, J. L. Beasley, Jr., of Hawley and Robert Hamilton of Pueblo, Colo. Dale Clarke's Dalecrest Farms of Houston was top volume buyer of 7 females for $14,600, including a heifer donated by the Wongs to the Texas Poll-Ettes for $2,900.

We congratulate Theresa Martin of Henderson 4-H Club for showing the grand champion Polled Hereford heifer in the Kaufman County Junior Livestock Show.

We welcome new TJPHA members Duane Renfro, P. O. Box 157, Keller, Texas 76248; and David Sullivan, Box 192, Vernon, Texas 76384. Let's all write and tell them how much we appreciate their interest in Polled Herefords.

Dr. Mitchel Wong of Wong's Polled Herefords greets guests to his "Texas Polled Power I sale May 4 which averaged $1,990 for a gross of $134,305 on 67½ lots.

Wong's Polled Herefords Gross $134,305

Austin — Wong's Polled Herefords Texas Polled Power I sale here May 4 grossed $134,305 on 67½ lots for an average of $1,990. The sale was managed by Dale Stith and Howard Goodman of Polled Hereford Sale Services, Ekron, Ky., and Fountain Run, Ky.

Mitchel and Rose T. Wong, owners, saw JKB Mis Enforcer L69 top the sale at $8,300 going to Jimmy Farrington of Abilene, J. L. Beasley, Jr., of Hawley and Robert Hamilton of Pueblo, Colo.

Dale Clarke's Dalecrest Farms, Houston, the top volume buyer purchased seven female lots for a total of $14,600, including a heifer donated to the Texas Poll-Ettes by Dr. and Mrs. Wong for $2,900.

Beasley-Farrington-Hamilton also purchased the sale's topping lot, JKB Mis Enforcer L69, for $8,300.

Quail Run Polled Herefords Avg. $2,345

Walnut Springs, Texas — David H. Monnich, owner, and Sam H. Wells, manager, of Quail Run Ranch near here, grossed $135,920 to average $2,345 on 58 lots in the ranch's Polled Hereford production sale April 11. James M. Birdwell was auctioneer. Seven bulls averaged $4,250 and 51 female lots $2,080.

One-fourth interest in QRR Enforcer 107H M46 sold for $10,500 to NNS Polled Herefords of Loraine, Texas, to top the sale. A. L. Haster of Valley Mills paid $4,000 for three-fourths interest in QRR Enforcer 107H M49; and Bar N Bar, Denton, paid $3,000 for half-interest in QRR Victor K120 M44.

Rindy Willoby of Ada, Okla., paid $5,000 for a cow and $2,500 for her heifer calf; Branton Hereford Farm, Canton, paid $4,000 for a cow and her heifer calf sold for $2,500 to Wendy Carson of Decatur. Chisholm Trail Ranch, Rhome, paid $4,500 for a cow and J. L. Peterson of Keller, $1,675 for her heifer calf. Wiesner Bar W Ranch, San Antonio, paid $3,500 for a cow and Smith Polled Herefords of Van $2,000 for her bull calf.

Volume buyers were R. S. Matson's 46 Oaks, Houston; George Stall of Marshall; and Evergreen Farms, Sulphur, La.

----o----

Barrington Polled Hereford Dispersion Set May 23

Wichita Falls — Jim & Moe Barrington Polled Herefords will completely disperse their cow herd in the "Lone Star Classic" sale at the ranch five miles south of here at 12:30 p.m., May 23.

The 90 lots selling include all cows over two years of age which are not being retained in the Barrington transplant program. Every cow being retained in the transplant program will be represented by progeny in the offering. Also selling will be the buyer's choice of the Barrington's Enforcer 107H transplant calves. The progeny of the Barrington's well-known herd bull battery will be featured.

Jim Birdwell will be the auctioneer.

For sale catalogs and further information, contact: Jim & Moe Barrington Polled Herefords, 3206 Holliday, Wichita Falls, Texas 76302, office phone 817/767-4369, or home 541-2430.

Texas Classic Polled Herefords Avg. $2,492

Hillsboro, Texas — The Texas Classic '81 Polled Hereford sale May 2 hosted by the G. Tufts & Sons Inc. Polled Herefords here grossed $157,025 for an average of $2,492 on 63 lots. The eight bulls averaged $2,663 and 55 female lots $2,468. Dulick Stock Farm at Morgan and Meridian Creek Ranch at Meridian were also consignors to the sale managed by Texas Polled Hereford Association with Eddie Sims and Jim Birdwell as auctioneers.

One-half interest in T & S Gilead T715, sold for $6,500 to Bill Little to top the bulls; 3/4-interest in T & S Victor T808 sold for $3,000 to Tucker Cattle Co., Ada., Okla., and T & S Banner T817 sold for $3,000 to Rudd & Bryson, Marshall, Okla., and HVH Farms, Waukomis, Okla.

Jackie Allen, St. Louis, Okla., paid $8,000 for a show prospect heifer; a pair was split, the cow for $4,000 and heifer calf for $2,000, both to Green Acres of Thehatcha, Calif.; and another cow sold for $4,000 and her heifer calf for $1,900 to Tucker Cattle Co.

A cow sold for $2,000 to Branton Polled Herefords Canton, Texas, and her heifer calf for $5,000 to Rindy Willoby of Ada, Okla.

Doneta Ramos of Laredo; Paul & Peggy Allen, St. Louis, Okla.; BBB Stables, Pasadena, Calif., and Hasiter's Red Eye, Valley Mills were volume buyers.

----o----

Horizon 81 Polled Herefords Avg. $1,158

Lone Wolf, Okla. — A. J. Smith, Jr.'s SS Ranch and guest consignors Martin Bros. Polled Herefords, Granite;

(CONT. ON PAGE 14B)

POLLED HEREFORD DATES

June 14-16 — Jr. Western Regional, Reno, Nevada
June 26-27 — TJPHA Preview Show, Cleburne
July 7 — TJPHA Field Day, Flying A Ranch, Rosser
July 10-11 — WTPHA Tour
July 12-14 — Jr. Eastern Regional, Gaithersburg, Md.
July 15-17 — State FFA Convention, Dallas
July 19-24 — 8th National Jr. Show, Hutchinson, Kansas

TEXAS POLLED HEREFORD ASSOCIATION
P. O. BOX 70 • TELEPHONE 817/373-2024 • RIO VISTA, TEXAS 76093

WONG'S POLLED HEREFORDS

Our Texas Polled Power 1 Sale Was Very Successful.
We Would Like To Thank Everyone Who Attended and Purchased Cattle

COMMERCIAL RANGE BULLS FOR SALE

Mitchel & Rose T. Wong
512/327-0576

D. T. Carter, Manager
512/288-1220
10808 Rawhide Trail
Austin, TX 78746

JUSTISS RANCH

JUST-Rite CATTLE

ADRON JUSTISS
Rt. 1, Box 210
Omaha, Texas
Phone A.C. 214/645-2727

Herd Sires EF Advancement 515H
BT CL Domino 229K Just Rite Performer

A Good Group of
POLLED HEREFORD
Yearling and a few 2-year-old Bulls Available.

SKIBO RANCH — 3 MILES SOUTHEAST OF GLEN ROSE OFF SH 144. WATCH FOR SIGNS
W. A. (Buck) BRIDEWELL, JR. Manager

Home of SKIBO VICTORS

Rt. 1, Box 75B — GLEN ROSE, TX. — 817/897-4273

POLLED POWER

Drop By Anytime and See What POLLED POWER Can Do For Your Herd!

DULICK STOCK FARM
Harry V. Dulick, Owner
MORGAN, TEXAS 76671
Telephone:
817/635-2428

SUNNY HILL RANCH
Rt. 5 — Box 3800
Lufkin, Texas 75901
713/875-2188

REGISTERED POLLED HEREFORDS
Since 1958

Deep In The Heart Of The Big Pine Forest

HERD BULLS
Stanns Mr. Beef 2J
CTR V ANX J718

Our Bull Demand Has Exceeded Supply For Years!

THAT'S PERFORMANCE

The BIG Profit Breed - Polled Herefords

AMERICAN POLLED HEREFORD ASSOCIATION
Ernest Gill-214/561-0655
P. O. Box 120334
Arlington, Texas 76012

BOSS

POLLED HEREFORDS
Cattle For Sale At The Ranch

ROBERT R. BUESCHER
2201 DOUGLAS DRIVE
PHONE 949-4990
SAN ANGELO, TEXAS

ROBERT R. BUESCHER, JR.
BOX 123
PHONE 896-2352
CHRISTOVAL, TEXAS

SEE US FOR YOUR POLLED HEREFORD BREEDING NEEDS

HERD SIRES: RWJ VICTOR J3-266
T&S VICTOR T445

YOWELL RANCH
Polled Herefords
P. O. Box 605, Killeen, Texas 76541
Office 817/634-2667 Home 817/634-7003
Bill Yowell, owner Pat Yowell, owner
LeRoy Banfe, herdsman Eugene Champlin
Two miles south of U.S. Hwy. 190 at E. Trimmier and Stagecoach Rd.

STORM Ranch
POLLED HEREFORDS
DRIPPING SPRINGS, TEXAS • UL 8-4243

LYNN STORM
512-858-4243

DOBB WATSON
UL 8-4377

VISITORS WELCOME

Horizon 81 Polled Herefords Avg. $1,158

(CONT. FROM PAGE 13B)

Strawn Polled Herefords, Eldorado, and Haygood Polled Herefords, Willow, all in Oklahoma, grossed $106,525 on 92 lots for an average of $1,158 in their "Horizon 81" sale at the SS Ranch April 24. Eddie Sims and Jim Birdwell were auctioneers.

Twenty-six bulls averaged $872 and 66 female lots $1,270.

SUBSCRIBE NOW AND SAVE!
At Current Prices
WEEKLY LIVESTOCK REPORTER
Most Comprehensive Coverage of Livestock and Agricultural News and Developments!
ACT NOW!
Name
Add.
City
State Zip
( ) 1 year $8.00
( ) 2 years $12.00
( ) 3 years $16.00
I am Primarily Engaged In:
( ) Livestock Producer
( ) Agriculture
( ) Supplier, mfg., Distr. To The Farm Industry
( ) OTHER
Mail to: P. O. Box 7796
Fort Worth, TX 76111

Junior Polled Hereford Preview Show June 25-27

Cleburne — The Texas Junior Polled Hereford Association's Preview Show will be held June 25-27 in Cleburne.

Entry fees are $10 per head for this event, which will be judged by Billy Tufts of Hillsboro, a director of Texas Polled Hereford Assn.

Trophies have been donated by the Cleburne Chamber of Commerce, through assistance of John Butner, secretary-manager.

The show schedule is: Thursday, June 25, all cattle in stalls; Friday, June 26, judging contest and junior meeting; and Saturday, June 27, steer and heifer show, and showmanship judging.

Texas Juniors Invited To National Polled Hereford Heifer Show

Hutchinson, Kan. — Texas Junior Polled Hereford Assn. members have received a personal invitation to attend the 8th National Junior Polled Hereford Heifer Show & Forum here July 19-24 from Lori Riffel, reporter for the Kansas Junior Polled Hereford Assn.

Etiquette: Knowing which fingers to put in your mouth when you whistle for the waiter.

Three-quarter interest and full possession in MB Justa Repeat, sired by WSF PRL Justa Banner, sold for $2,500 to Emmet Ruffin of Green Ridge, Mo., to top the bulls. The bull was from the Martin Bros. consignment. CH Banner Jr L73 consigned by Haygood sold for $1,475.

Faukland Farms of Schellsburg, Pa., bought the top selling female lot for $4,600, a Strawn consignment; and one-half interest in two females from the SS Ranch sold for $3,750 each. Other SS Ranch females sold for $3,200 to E. B. Gee of East Prairie, Mo.; and $3,100 to Paul Allen of St. Louis, Ok.

Harris Polled Hereford, Farm Dispersal May 29 & 30, Shreveport

Shreveport, La. — J. T. Harris Farms complete dispersal of Polled Hereford cattle and farm equipment will be held Friday, May 29, and Saturday May 30, the equipment selling at 10:30 a.m. May 29 and cattle at 10:30 a.m., Saturday, May 30. The sale site is at the farm located 30 miles south of Shreveport, La. on Highway 1.

There will be 135 lots of cattle selling a total of 200 head. They include cows with calves, bred cows and bred heifers, herd bulls and yearling bulls.

A guest consignor is 4I Ranch, Joaquin, Texas, completely dispersing 20 head.

A complete listing of farm equipment will appear in the May 21 Weekly Livestock Reporter.

For information or catalogs, contact Double D Auction Service, Route 1, Box 203, Waskom, Texas 75692, Jack Dillard, 214/687-2220 or 687-2222 or James Duncan, 214/687-3346 or 687-2412.

Roka, Sims Bros. Polled Herefords Average $1,844

Stillwater, Okla. — Darrell & Barbar Overholt's Roka Farms and Eddie, Dale and Matt Sims' Sims Bros. Cattle Co. grossed $197,785 for an average of $1,844 on 107 and one-fourth lots in their "Blood of Champions" Polled Hereford Sale April 27 near here. The sale was managed by National Cattle Services, Inc., Lawton, with Ray Sims, Guy Shull, George Morse and Jim Birdwell as auctioneers.

Split Butte Ranch, Rupert, Idaho, paid $27,000 for MSU Victoria 192 449 and half-interest in her bull calf to top the sale, Georgetown Farms, Free Union, Va., paid $15,000 for half-interest in EHG Victra 388 28C, and three-fourths interest and possession of her Dec. 14, 1980 bull calf sold for $1,900 to Eric Coppack, Cherokee, Okla. TL Miss Indelible sold for $15,000 to Cen Cal & Whitmier, of Napa, Calif. and TL Polled Herefords of Osage City, Kans. Shamrock Polled Herefords of Pleasant Ridge, Calif., paid $3,300 for a cow with heifer calf, and Guy Shull of Elgin, Okla., $3,250 for a cow with heifer calf. Wheeler Farms of Chickasha, Okla., paid $3,500 for a pair.

Volume buyers were Smith Polled Herefords, Durham, Okla.; Coppack; and McCormick Farms of California.

Tri-County, Golden Circle Simmental Sale May 30 at Corsicana

Corsicana — The Tri-County — Golden Circle Simmental Associations' fourth annual Simmental Sale will be held Saturday, May 30, 1981, beginning at 1 p.m. following lunch at the Corsicana Junior Livestock Grounds on FM 744 at State Highway 22 at the west end of Navarro Junior College in Corsicana, Texas.

Selling will be 85 lots of top quality Simmental animals. The offering will include bred, open and pairs of fullbloods, purebreds, three-quarter bloods and half-bloods; and bred and open polled purebred females.

Auctioneer will be Joe Mitcham of Hubbard, phone 817/576-2072.

For information and catalogs contact: L. Wayne Foster, 214/495-4750, Paul Bennett, 214/872-3818, sale co-chairmen; or Joe Mitcham. Further information is also available from Judon Baumgardner, Tri-County — Golden Circle Simmental Associations, 8035 East R. L. Thornton Freeway, Dallas, Texas 75228, phone 214/328-2729.

Steve Dame Resigns As Texas Angus Fieldman

Steve Dame, fieldman for the Texas Angus Association, resigned effective May 1, to go into business for himself.

Anyone interested in the position should send a resume to the Texas Angus Association, 233 North Jubilee, Fort Worth, Texas 76111, phone 817/831-2641.

Buying?—Read the Classified Ads

POLLED HEREFORD BUYER'S GUIDE
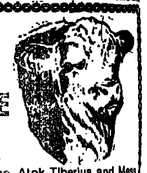
RADDE RANCH
Rt. 2, Box 580 - Meridian, Texas 76665
Phone 817/435-2571 - If no answer 435-2429
Performance tested herd of Victor Domino. Atok Tiberius and Miss Domino. Herd sires include Finch Victor N69, 205 wt. 578, 365 wt. 1,135; RWJ Victor J3 266, 205 wt. 724, 365 wt. 1,429; JBS Vic Jogger 102, 205 wt. 913, 365 wt. 1,477. 5 miles south of Meridian on FM 1991.
BULLS AND FEMALES FOR SALE
BEL-MAR ACRES
Route 6 – Box 124B Gilmer, Texas 75644
East Texas' Source of Quality Victor Domino Polled Herefords. Herd Sires: Victor Anxiety H136, O G Domos Anxiety 2031, and BHF Mucho Victor V-806. Breeding Age Bulls, and Fancy, Show Heifer Prospects Available Now — Priced Reasonably. Call or Write: G. Mink Russell For More Information.
214/762-6635

Tri County — Golden Circle
Simmental Associations
Fourth Annual Simmental Sale
Saturday — May 30
Sale 1 P.M.
Lunch Will Be Served
Corsicana Junior Livestock Grounds
FM 744 at State Highway 22 (West end of Navarro Jr. College)
Corsicana, Texas
Selling 85 lots of top quality simmental
Fullbloods (bred, open, pairs)
Polled Purebreds (bred, open)
Purebreds (bred, open, pairs)
Polled Three-Quarters (bred, open, pairs)
Three-Quarters (bred, open, pairs)
Half-Bloods (bred, open, pairs)
Auctioneer: Joe Mitcham
Paul Bennett
Sale Co-chairman
(214) 872-3818
L. Wayne Foster
Sale Co-Chairman
(214) 495-4750
Joe Mitcham
Auctioneer
TX0593
(817) 576-2072
TSA Approved

HARRIS FARMS DISPERSAL
POLLED HEREFORD CATTLE & FARM EQUIPMENT
J. T. Harris, Jr. Sale Location: Conway Harris
At the Farm, 15 Miles South of
SHREVEPORT, LA.
On Hwy. 1
Farm Equipment Sells 10:30 A.M.
FRIDAY-MAY 29, 1981
TRUCK
Chevrolet custom 20-¾ ton — 73 model — 51,327 miles (needs work)
TRACTORS
John Deere 620 • 886 IH 621 hrs. • Ford 4000 (3308) • IH Super M
FARM EQUIPMENT
New Holland wind rower — Rolabar No. 256 • New Holland hay baler — 273 Hayliner • John Deere drill — model No. GL • Heard model 1200 seeder • Planter • Grinder • 6' mower • 3 pt. dirt blade • Pasture clipper (PG210) • Kuhn cutter • Post hole auger 3 pt. hook up • Cultipacker • 12' John Deere hydraulic disc • roll over scraper • 6' disc • International portable feed mill • John Deere grain drill • IH 816 conditioner • T' pasture clipper parts • hammer mill • Portable feed mill (3 holes in it & marker) • 6' drag disc • land leveler • 4 wheel trailer • utility trailer 12' • Henry hydraulic scraper • IH manure spreader.
CATTLE EQUIPMENT
Hoof trimming table • 200 gal. Continental Beltren Co. sprayer • portable scales • Paul scales 2000 lbs. • round bale feeder • water tank • clipping chute • halters • cattle clippers • tattoo set • drench gun • syringe • feed tubs • creep feeder tops • bulk creep feeder • 8' cattle trailer • portable chute (old) • cattle guard • saddle • dehorners • fan • feed bin • round feeder • round bale hay feeder • water tank • squeeze chute • 16' gooseneck.
TOOLS
Sureweld welder model SU180P • Craftsman vise • Misc. hand tools • anvil • hydraulic jack • oxygen & acetylene bottle • cutting rig • tire changer • chain saw • air compressor • come-a-long • electric grinder.
MISCELLANEOUS
Tractor weights • fuel tank • box fan (needs motor) • 3 HP Brook motor • draw bar • Misc. iron parts • Misc. tires • 55 gal. barrel • cable spool • refrigerator freezer (feed storage) • antique scale • 6 rolls bale twine • 8 common nails 50 lb. box • overhead fan • fuel tank off tractor-butane • 250 gal. butane tank • used tin • used lumber • trailer frame • old wagon frame • old rake • irrigation pipe.
CATTLE SELL 10:30 A.M.
SATURDAY - MAY 30, 1981
SELLING 139 LOTS
☆25 BULLS
Herd Bulls & Yearling Bulls
☆72 BRED COWS & 2 YEAR OLD HEIFERS
☆ 4 OPEN HEIFERS
☆38 COWS WITH CALVES AT SIDE
4-I RANCH
Joaquin, Texas
Has Consigned 24 Lots To Disperse The Herd Owned by BERT IRISH
For Information & Catalogs Contact:
DOUBLE D AUCTION SERVICE
Rt. 1, Box 203-Waskom, Texas 75692
Txgs 011-0073
James Duncan
214/687-3346
214/687-2412
Jack Dillard
214/687-2220
214/687-2222

SANTA GERTRUDIS NEWS
SANTA GERTRUDIS BREEDERS INTERNATIONAL
BOX 1257
KINGSVILLE, TEXAS 78363
AC 512 592-9357

santa circuit

BY BUDDY SMITH

When I was a classifier for S.G.B.I., I used to double up working in the East Texas area so I could spend a few extra days working on my own place. It seemed like back then, every time I planned to do something, I would get rained out. Well, during one of those typical East Texas rains, I was sitting at the local feed store complaining about not being able to get anything done. One of our local philosophers overheard me. He said, "Son, if you get rained out of everything you go to do in the cattle business, you'll make lots of money."

I don't know about "lots of money," but it sure is good to get some rain throughout Texas. Apparently all of Texas has finally gotten good ground moisture but needs some runoff water to fill the tanks. Anyway, so much for the weather. I do feel that good grass around the country has kept the demand high for good quality Santa Gertrudis.

Have you ever wondered what the average weight of a top herd of Santas was? Ben Alexander of Kenedy, has been weighing his cow herd every April and the average weight is 1349 pounds. This includes his first calf heifers. Ben's herd would certainly have to be considered one of the top, small number herds of the breed since he is consistently selling herd sires into many of the established herds across the country.

Randy Leifeste, Manager for Superior Land and Cattle Company, is back on his feet after suffering a mild stroke while playing golf a few weeks ago. Randy, we're sure glad it wasn't too serious and that you are "up and at 'em" again.

Speaking of Superior, they are having their joint sale with Mayfair Ranch at Brenham, May 22nd. I have seen the offerings of both ranches and they are good.

The following day, May 23rd, Mid-Coast Santa Gertrudis Association is having its 8th Annual Spring Sale. The offerings that I have seen for this sale look good too.

"Mountain Man" 810, National Grand Champion bull of Mayfair Ranch, has been consigned to the Third World Congress Sale in Dallas on October 13th. 810 is a proven herd sire with some long bodied, stylish calves on the ground. If this consignment is any indication of the overall quality of the sale, it will be the event of the century in the Santa Gertrudis breed.

Dr. Bill Warren and some of his staff met recently with the World Congress Co-Chairmen Doug Fain and Ed Bullman, Gene Campbell and myself to go over plans for the sale. Entries have been coming in and initial screening has already begun. A picture of each consignment is required for the catalog. If you don't have a current picture of your animal, get your local photographer lined up and get this done. Nothing but the very top of the breed will be accepted. Present entries indicate proven herd sires, interest in proven herd sires, shares in embryo transplant cows, show and preformance test winners.

Seating for the sale and seminars is limited, so S.G.B.I. is taking seating for these events on a "first come, first serve" basis. If you don't want to be seated out in the hall, or worse yet, out in the cold/heat, you need to get your reservations in now.

The "Herd Sire Alley" portion of the World Congress should be of special interest to breeders since many of the top herd sires will be located in one area for your inspection. There will be no judging or selection for Grand Champion, Best of Breed, etc. among these herd sires. You will be the judge!

Wendt Ranch's "Superman" bull was recently killed by an overdose of spray. I don't know any of the details, but I do know that Dan had high hopes for him.

I understand that Gary Stutts has gone to work for Dan Hord at Mossy Oaks Ranch in Bellville, Texas. Mossy Oaks is an up and coming ranch that has designed a breeding program to produce a top herd of poll cattle.

Cattle for the fall show season are starting to go on feed. I predict that the Junior Yearling bull class will be the toughest ever.

Recently I worked with Fred Schauer in Beeville. Fred is Doyle May's son-in-law and has picked up the May Ranch name. He plans to continue in the same tradition of quality production for which May Ranch was known under the leadership of Doyle May.

Red Garrison, long time manager for Heidenfel Farms in Beeville, has been having some heart problems. Drop him a card; he'd like to hear from you.

See you down the road . . .

Tri-Star Santa Gertrudis Sale May 22 At Brenham

Brenham, Texas — The annual Tri-Star sale of top-quality replacement Santa Gertrudis will be held Friday, May 22, at 1 p.m. at the Mayfair Ranch at Brenham.

Two of the top Santa Gertrudis breeders, Mayfair Ranch and Superior Land & Cattle Co., Alief, will offer 40 lots of pairs, bred heifers and several top herd sire prospects.

Both these ranches have been consistent winners in the showring and are very performance oriented.

For further information contact Mayfair Ranch, Jim Theeck, Manager, Route 5, Box 215, Brenham, Texas 77833, phone 713/836-8952; or Superior Land & Cattle Co., Randy Leifeste manager, P. O. Box 42279, Houston, Texas 77042, phone 713/497-1127.

Mid-Coast Santa Gertrudis Sale Set

Brenham — E. J. Schwarz, Sale Chairman, announces the 8th Annual Mid-Coast Santa Gertrudis Association Spring Sale will be held May 23, 1981, at 1:00 P.M., at the Brenham Stockyards, Brenham, Texas.

Buyers at this sale can be assured of a large selection of S quality Santa Gertrudis bulls, pairs, bred and open heifers. All bulls will have had a satisfactory semen test. Females 24 months of age and older will have a nursing calf at side or be palpated safe in calf by a licensed vet. These cattle will work for a commercial cowman as well as the purebred breeder.

Willie's Motor Inn will serve as sale headquarters.

Auctioneer will be Gerald Rowie of West Point, Georgia. For additional information contact Buddy Smith, Superior Sales, Rt. 2, Box 345, Huntsville, Texas, 77340, 713/291-1891 or 295-4401.

Premiums and Entries Grow for Santa Gertrudis Jr. Show

350 Santa Gertrudis heifers have been entered by 220 Junior Breeders from all over the United States in the National Santa Gertrudis Junior Heifer Show, scheduled June 10 at the coliseum in Jackson, Mississippi.

According to Forest Pickett, office manager of SGBI, Kingsville, Texas, this 4th Annual Show will be the largest yet, in entries as well as premiums.

Pickett reported that the show's $10,000 purse has been raised by a $3,750 contribution from the Western Heritage Sale. In addition to the cash awards and prizes, 13 breeders have each donated a show quality heifer, one for each class winner.

R. P. Marshall from King Ranch will judge the show, which begins at 8:00 a.m., June 10, following two days of Junior activities.

Weight Per Day of Age Record Set at Wendt Test

"Big Mac," a May yearling, gained 4.04 pounds per day of age to set a new record at Dan Wendt's twenty-seventh annual gain test at Markham, Tex.

Sixty-four polled and horned Santa Gertrudis bulls, entering the 140-day test with an average 205-day weight of 611 pounds, gained an average of 514

(CONT. ON PAGE 17B)

Western Heritage Sale Records Are Toppled, Over $4 Million

(Editor's Note: A complete report on the record-breaking Western Heritage Sale will be reported in the Weekly Livestock Reporter as quickly as figures and details are available).

Houston — The 1981 Western Heritage Sale topped $4 million over the weekend, breaking all previous records for an auction of art, cattle and horses in the United States.

When the two-day black-tie auction at the Shamrock Hilton Hotel ended Saturday night, the amount of money that had changed hands had almost doubled last year's total of $2.2 million.

The top item was Clark Hulings' oil painting *Kaleidoscope*, which at $310,000 brought the most ever paid for a piece of fine art of the American West by a living artist. Art sales totaled $1.1 million for the two days.

Santa Gertrudis cattle brought in $621,500, including a record $125,000 for a bull. Quarter horses brought $871,500, including $130,000 for a filly.

More than 12,000 people attended the auction.

Oklahoma Santa Gertrudis Sale June 27 In Tulsa

Tulsa, Okla. — The Oklahoma Santa Gertrudis Association sale ring will be held at 6 p.m. June 26, and it's "Cream of the Crop" sale at 11 a.m. June 27 in the Tulsa Stockyards here.

Sale day phone will be 918/234-3438.

Sale headquarters is the Stockton Airport Inn, phone 918/834-9911.

The offering is highly advertised quality cattle.

Auctioneer will be Gerald Rowie of West Point, Ga.

For further information contact the sale management, Superior Sales, Buddy Smith, Route 2, Box 174, Huntsville, Texas 77340, phones 713/291-1891 or 295-4401.

Hot or Cold,
Wet or Dry.
In Montana, Florida
or Texas —
THE
SHELTON RANCH
SANTA GERTRUDIS
"The Cattle For All Seasons"
SHELTON RANCHES
American Quarter Horses & Santa Gertrudis Cattle
P.O. Box 1107 • Kerrville, TX 78028 • 512/896-8282

Santa Gertrudis: An Investment in Productivity
Genetically engineered over half a century ago for traits essential to efficient beef production — superior mothering ability, rapid weight gains, universal adaptability — that make the breed an even sounder investment in today's economy.
Santa Gertrudis. An American Original. For times like these.
For a free brochure on the breed and a list of seedstock producers in your area, call or write:
SANTA GERTRUDIS BREEDERS INTERNATIONAL
Box 1257: Kingsville, Texas 78363
(512) 592-9357

"Big Mac" achieved the highest weight per day of age ever recorded in 27 consecutive gain tests at Wendt Feedlot, Markham, Tex. With owner Dan Wendt is Mac Woods, Briggs Ranches, San Antonio, the breeder of the bull. At halter is Gene Kubecka, Wendt's son-in-law.

Weight Per Day of Age Record Set at Wendt Test

(CONT. FROM PAGE 16B)

pounds, or 3.67 pounds per day, 2.94 pounds per day of age. Nineteen bulls gained four pounds or more per day.

Top-gainer "Big Mac," #097, had an adjusted 205-day weight of 722, a total gain of 719 pounds, and an average daily gain of 5.14 pounds. His gain test ratio was 140 and his weight per day of age ratio, 137. The bull was bred by Briggs Ranches of San Antonio and Catarina, Tex., and traces back three times in his pedigree to the outstanding sire V120.

Wendt, who has raised performance-tested Santa Gertrudis since 1958, said the mild winter contributed to the above-average performance of this test group. They were fed an 11% ration — ⅓ corn and ⅔ oats — and free-choice Bahia-grass hay.

On May 8, two days after completion of the test, the Breed Standards Subcommittee of Santa Gertrudis Breeders International held a classification review with the field directors. The bulls were also graded on frame and conformation by SGBI executive director Dr. Bill Warren.

Kentucky Santa Gertrudis Futurity

Bowling Green, Ky. — The Kentucky Santa Gertrudis Association in conjunction with the Kentucky Department of Agriculture is once again planning one of the hottest shows and sales ever made available to Santa Gertrudis breeders.

Shelby Hughes, Sale Chairman, announces that this year the Futurity Show and Sale will be held at the newly constructed, air-conditioned livestock pavilion at Western Kentucky University at Bowling Green, Kentucky. There will be a Kollege of Santa Gertrudis Knowledge, Friday, July 31, featuring the selection, breeding and care of Santa Gertrudis, conducted by a panel of experts. The Futurity Show is scheduled for Saturday, August 1st at 9:00 A.M., followed by the sale at 1:00 P.M. The Junior Heifer Show will follow the sale.

As an added incentive, the Kentucky Department of Agriculture has contributed $6,000.00 for the Futurity. $2,000.00 of this is earmarked for advertising while the other $4,000.00 goes toward premium monies. This $4,000.00 plus entry fees will make the Futurity Show premiums total over $5,000.00.

Nomination fee, $100.00 per head, should be sent to Superior Sales, Rt. 2, Box 174, Huntsville, TX. 77340. Buddy Smith of Superior Sales will manage the sale. Bill Jordon, Hempstead, Texas, will serve as auctioneer. For further information write: Superior Sales, Rt. 2, Box 174, Huntsville, TX. 77340.

San Angelo Show Changes Announced

BY JERRY LACKEY

San Angelo —. At a meeting of the San Angelo Stock Show and Rodeo Association last week, the board took major steps to make the 50th event outstanding and in-line with other state shows. The March 10-14, 1982 affair will split the cattle division into steer and heifer shows to allow more room in the cattle barn.

Kermit Wendland of Miles, cattle show superintendent, explained 300 head of cattle can be housed at the fairgrounds, but "when we have over 400 head, we don't have room." Not only have the cattle show entries increased but just about every division has shown growth.

All steers, except for those to be sold through the premium sale, will be released at midweek to make room for heifers and other cattle. This kind of arrangement has been practiced in San Antonio, Fort Worth, and even the state fair. I'd say it's time San Angelo got with the times.

This will make the show run ten days. In other business, Robert Koning was re-elected president; Joe Mertz, vice president; and Bill McManus, treasurer.

Most Cattle Lower at Oklahoma City

Oklahoma City, May 18 (USDA) — Receipts 2,000. Show, feeder cattle and calves 1.00 to 2.00 lower, some sales 3.00 off. Feeder steers: medium frame no. 1 small package 109 lb 111.50; few 327-404 lb 73.55-76.00; few 500-532 lb 60.00-68.10; 600-700 lb 60.00-62.70; few 740-907 lb 58.00-60.40. Heifers: medium frame no. 1 small lot 128 lb 101.00; 128-288 lb 64.75-73.50; 349-381 lb 57.30-57.70; 400-500 lb 56.00-56.75 553-652 lb 54.00-57.60; package 705 lb fleshy 53.50. Slaughter cows 1.00-2.00 lower, extremes 3.00 off; slaughter bulls 2.00-3.00 lower, late sales 4.00 off. Slaughter cows: utility and commercial 2-3 largely 41.50-44.00, few high dressing up to 45.80, low dressing and yield grade 3-5 39.75-41.75, package 1243 lb yield grade 4 43.90; cutter 1-2 38.00-41.00 canner and low cutter 34.25-38.00. Bulls: YG 1-2 1000-1300 lb 49.00-52.00; 1500-1700 lb 52.00-56.25, few early sales to 58.00. Replacement and/or feeder cows: medium frame no. 1-2 young 45.00-49.00. Few bred heifers 59.25-59.70; middle-aged 39.75-42.60; aged 36.50-38.00. Pairs: medium and large frame no. 1-2 young and middle-aged cows with 100-200 lb calves at side 420.00-580.00 per pair.

Hogs 1,200. 1.00-1.50 lower than last Thursday's sharp advance. U.S. 1-2 200-250 lb 42.30-42.95. U.S. 1-3 205-265 lb 41.80-42.50. Sows steady. U.S. 1-3 490-670 lb 35.00-36.60; 300-500 lb 34.00-35.10. Boars: 200-800 lb 33.00-34.10.

National Sheep, Lamb Summary

San Angelo, May 18 (F-S) — National sheep summary for Monday. Slaughter lambs mostly 1.00-2.00 higher at midwest market centers. Slaughter ewes steady to firm. Feeder lambs steady. At Virginia auctions late last week slaughter lambs sold steady to 4.00 higher on 163 head. Slaughter lambs: in midwest choice and prime 95-125 lb shorn with no. 1 and 2 pelts 64.00-69.20. Choice and prime 100-110 lb spring 66.00-69.20. In Virginia high-choice and prime 95-125 lb 68.00-70.50 choice 85-125 lb 60.00-65.00. Slaughter ewes: in midwest utility and good 9.00-15.10. Cull 5.00-10.00. Feeder lambs: in midwest choice and fancy 70-105 lb old crop 50.00-60.00. Indirect trading shorn slaughter lambs steady with spring steady to 3.50 higher in Iowa and southern Minn. on Friday and over the weekend. Slaughter lambs: choice and prime 115-120 lb shorn with no. 1 pelts 65.00-66.50. Two lots choice and prime 100 lb spring 62.00-63.00.

We've Been Selecting Candidates For Our 1981 Production Sale
OCTOBER 6
FLORESVILLE, TX
CONNALLY RANCHES
PICOSA RANCH Robert Arnemann, Manager Route 3, Box 42-A Floresville, Tx 78114 Phone (512) 393-6665 FOUR C RANCH

SUPERIOR SANTA GERTRUDIS
BRED FOR PERFORMANCE
FOR SALE
25 TWO-YEAR-OLD BULLS
50 HEIFERS, 18-24 MONTHS OLD
The Superior breeding herd of 500 mother cows was developed from: the Winrock Farm Petit Line; Los Jaboncillos Pancho Line; Nine Bar Tarzan and El Capitan Lines; San Jose Tomado Line; John Martin General Cap (Coton) Lines; and Porter Rogers Christmas Line.
Visit Us While in the Houston Area
RANCH LOCATED 15 MINUTES FROM THE ASTRODOME
Superior Land and Cattle Company
Randy Leifeste, Manager Phone 713/497-1127
Ranch Headquarters: P. O. Box 42279, Houston, TX 77042 U.S.A.

Purebred Santa Gertrudis
Simmental-Santa Gertrudis F-1
and
Commercial Crossbred Cattle
For The
Commercial and Purebred
Cowman
FOUR G RANCH
HERBERT E. FISHER, Owner
Bret Triplett, manager • Route 3, Box 112 • Hempstead, Texas • 713/826-3425

MOUNTAIN MAN BLOODLINE
SANTA GERTRUDIS CATTLE
FOR SALE AT THE RANCH
F-1 and PUREBRED
☆ Bred Heifers — Classified S
☆ Open Heifers — Classified S
☆ Performance Tested Yearling Bulls, Classified S
MAYFAIR RANCH BRENHAM, TEXAS
George A. Butler, Owner
Esperson Bldg.
Houston, Tx.
Jim Theeck, Manager
Ranch: 713/836-8952
On Farm Road 390

SANTA GERTRUDIS
BUILD ON THE BEST
Anyone can have a herd of purebred cattle. But the best registered cattle are found on operations that follow a rigid program of selection for traits that count . . . like productivity, efficiency, conformation and growth potential. At Nine Bar, we demand these qualities from our cattle or they don't stay at the ranch for long. If you're interested in some of the best cattle in the breed, Look to Nine Bar.
Visitors Always Welcome.
NINE BAR RANCH
Home Of The Original "EL CAPITAN"
Route 1, Box 36
Hempstead, Texas 77445
Phone: 713/826-2455
Winroe Jacoby, Manager • Sam Jacoby, Herdsman - 713/373-0635
Ranch located on Hwy. 6, 3 miles north of Hempstead, Texas.

Sulphur Springs Monday

Sulphur Springs, May 18 (F-S) — Receipts 1,261. Slaughter calves 2.00 lower. Slaughter cows 1.50-2.00 higher. Slaughter bulls 1.00-1.50 higher. Feeder steers and heifers 2.00-3.00 lower. Steer and heifer calves 3.00-4.00 lower. Replacements steady. Slaughter Calves: good and choice 500-575 lbs 55.00-60.00. Slaughter Cows: utility 1-3; 42.50-49.00; few high boning cows 49.00-51.00; YG 3-4; 39.50-48.00; canners and cutters 38.50-44.00. Bulls: YG 1; 1015-1950 lb 51.50-59.00. Feeder steers: MF 1; 270-390 lb 74.00-79.00; 400-460 lb 68.00-73.00; 460-600 lb 65.00-68.00. MF 1-2; 280-385 lb 68.00-74.00; 400-495 lb 63.00-67.00. Heifers: MF 1; 280-385 lb 59.00-64.00; 400-500 lb 54.50-59.00. MF 1-2; 280-375 lb 55.00-60.00; 400-515 lb 50.50-55.00. M & LF 1-2; stock cows with 90-300 lb calves 545.00-600.00 pair.

LINEBREEDING and BLENDING ALL THE KNOWN CHRISTMAS LINES

Outcrossing with the other Popular bloodlines of the SANTA GERTRUDIS BREED

WASSON RANCHES
Bob & Sharon Wasson
P. O. Box 848
Poteau, Oklahoma 74953
Phone: 918/963-2337

Breeding SANTA GERTRUDIS SINCE 1942
Polled & Horned Santa Gertrudis Bulls and Females For Sale At All Times
SEMEN AVAILABLE From MUCHO Grand Champion Show Bull
BRIGGS RANCHES
SAN ROQUE RANCH Caterina, Texas 78830
BROKEN X RANCH San Antonio, Texas 78297
SETH M. WOODS, Manager Tel. (512) 996-3236 Caterina, Texas 78836

Santa Gertrudis Breeders Directory
Contact these progressive Santa Gertrudis Breeders for cattle that will produce more beef for you.
BILL DEAGEN & SONS
Drawer B
Sutherland Springs, Tx. 78161
512/947-3371
Some Cattle For Sale At All Times
HICKORY HILL FARM
David A. Provost
P. O. Box 3837
Port Arthur, Tx. 77640
713/983-6281
To list your herd in this Breeders Directory, call The Weekly Livestock Reporter, Fort Worth, TX 817/831-3147.

$ SANTA GERTRUDIS CATTLE $
Top Quality Breeding Age
BULLS and HEIFERS FOR SALE
Purebred & Commercial
VERNON & JAMES SMITH'S
El Colina Ranches
KENNETH ELLIS, Manager 817/797-3431
Ranch Headquarters: RT. 1, WALNUT SPRINGS, TEXAS 76690

Registered Santa Gertrudis
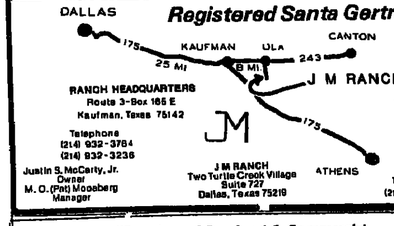

RANCH HEADQUARTERS
Route 3-Box 165 E
Kaufman, Texas 75142
Telephone (214) 932-3764 (214) 932-3236
Justin S. McCarty, Jr. Owner
M. O. (Pat) Mooseberg Manager
J M RANCH
Two Turtle Creek Village Suite 727
Dallas, Texas 75219
Telephone (214) 521-7716

"Breeders of Purebred & Commercial"
SANTA GERTRUDIS CATTLE
Since 1950"
COMMERCIAL SANTA GERTRUDIS
BULLS and FEMALES
FOR SALE AT THE RANCH
KEITH & BETTY COSGROVE
Box 106-Coalgate, OK 74538
Home: 405/927-3196
Office: 405/927-2133
Ranch on Hwy. 31 — 6½ miles Northeast of Coalgate, OK.

LIVESTOCK LIBRARY SPECIAL

Subscriber Discount

Now, you can subscribe to **The Weekly Livestock Reporter**, or renew your subscription at our regular subscription rates and receive a 10% discount from list price on popular Livestock Books by some of the top authors in the country!

NOTE: Current Subscribers Are Eligible For Discount Without Renewal.

Book No.	Title	List Price
Livestock & Pastures		
2053	ANIMAL HEALTH-A Layman's guide to Disease Control	24.85
1798	Animal SCIENCE	29.95
2079	DAIRY CATTLE SCIENCE	29.95
1752	BEEF CATTLE SCIENCE	29.95
1113	SHEEP AND WOOL SCIENCE	23.35
1026	SWINE SCIENCE	23.35
1943	THE STOCKMAN'S HANDBOOK	29.95
2087	POULTRY SCIENCE	28.00
2093	APPROVED PRACTICES IN BEEF CATTLE PRODUCTION	14.00
1975	APPROVED PRACTICES IN CROP PRODUCTION	14.00
1954	APPROVED PRACTICES IN DAIRYING	14.00
1901	APPROVED PRACTICES IN FEEDS AND FEEDING	14.00
1594	APPROVED PRACTICES IN RAISING & HANDLING HORSES	14.00
2163	APPROVED PRACTICES IN SHEEP PRODUCTION	14.00
1486	APPROVED PRACTICES IN SOIL CONSERVATION	14.00
2038	APPROVED PRACTICES IN SWINE PRODUCTION	14.00
2035	BEEF PRODUCTION IN THE SOUTH	29.95
2156	COMMERCIAL CATFISH FARMING	12.50
382	DOMESTIC RABBIT PRODUCTION	10.00
1670	FEED FORMULATIONS	12.35
2030	HANDBOOK OF LIVESTOCK EQUIPMENT	14.00
1887	LIVESTOCK JUDGING, SELECTION AND EVALUATION	18.00
2056	PROFITABLE PASTURE MANAGEMENT	13.95
1741	RAISING SMALL MEAT ANIMALS	12.35
1894	USING COMMERCIAL FERTILIZERS	18.00
2122	WESTERN FERTILIZER HANDBOOK	5.50
Management and Economics		
2130-1	AGRICULTURAL MATHEMATICS	10.50
6209	COWBOY ARITHMETIC	8.50
1755	COWBOY ECONOMICS	11.95
6482	COWBOY LITIGATION	8.95
1678	COWBOY SECURITIES	14.95
2113	ECONOMICS: AGRICULTURE & AGRIBUSINESS	18.00
2080	EDWIN G. NOURSE-ECONOMIST FOR THE PEOPLE	11.95
2082	THE FARM MANAGEMENT HANDBOOK	18.00
2037	FINANCIAL MANAGEMENT IN AGRICULTURE	18.35
1964	FINANCIAL PLANNING IN AGRICULTURE	1.95
2055	AN INTRODUCTION TO AGRI-BUSINESS MANAGEMENT	14.65
1299	AN INTRODUCTION TO GRAIN MARKETING	11.65
6495	LAND SPECULATION	9.95
1816	MODERN MARKETING OF FARM PRODUCTS	15.35
Horses		
1594	APPROVED PRACTICES IN RAISING & HANDLING HORSES	14.00
1888	HORSES AND HORSEMANSHIP	23.35
126	THE WESTERN HORSE	14.60
Mechanics and Construction		
1966	BUILDINGS FOR SMALL ACREAGES	9.95
2133	CHAIN SAW MANAGEMENT	4.95
38	500 MORE THINGS TO MAKE FOR FARM AND HOME	16.85
198	600 MORE THINGS TO MAKE FOR FARM AND HOME	16.85
100	MANUAL FOR SHARPENING HAND WOOD WORKING TOOLS	1.50
1841	MECHANICS IN AGRICULTURE	19.85
1851	MODERN AGRICULTURAL MECHANICS	18.65
2054	PRACTICAL FARM BUILDINGS	10.60
1546	TRACTOR AND SMALL ENGINE MAINTENANCE	12.00
Miscellaneous		
2073	CAREERS IN AGRIBUSINESS AND INDUSTRY	12.85
2023	DICTIONARY OF AGRICULTURAL & FOOD ENGINEERING	17.50
1853	THE FARM CREDIT SYSTEM	6.95
2169	FORESTS AND FORESTRY	15.35
1811	THE GREENHOUSE GROWER	15.35
1771	OUR SOILS AND THEIR MANAGEMENT	18.00
1962	PET NUTRITION	9.25
2151	PRODUCING FARM CROPS	18.65
2083	PRODUCING VEGETABLE CROPS	18.00

Mail to: Livestock Reporter • P.O. Box 7796 • Fort Worth, Texas 76111

Total Books _____

LESS 10% DISCOUNT ON BOOKS

Total Books _____

Texas Residents Add 5% Sales Tax _____

Subscription ( ) 1 Year $8.00 - ( ) 2 Years $12.00 - ( ) 3 Years $16.00 _____

Pay This Amount - Total Books, Subscription and Tax _____

Please Print or Type

NAME _____
ADDRESS _____
CITY _____
STATE _____ Zip _____
SIGNED: _____

( ) New Subscription ( ) Renewal
( ) Current Subscriber

WE NEED THE FOLLOWING INFORMATION FOR OUR CIRCULATION AUDIT.

Please Check One

( ) Livestock Producer
( ) Agriculture
( ) Supplier or Mfg. To Farm Industry
( ) OTHER (Specify) _____

ALLOW 6-8 WEEKS FOR DELIVERY

Classified

BOX 7796 • FORT WORTH, TX. 76111 • 817/831-3147
COPY DEADLINE • MONDAY • 4:00 P.M.
120 N. RAYNER (Exit Sylvania off Airport Freeway-Hwy. 121)

Classified Advertising Rates

EACH INSERTION —

Classified Display
1 Time-1 Inch ..... $ 8.25
3 Times-1 Inch $23.25
6 Times-1 Inch $45.00
Contract ... $7.25 per inch
Minimum: 1 column inch
Display

1 Time-1 Line $1.05
3 Times-1 Line $3.00
6 Times-1 Line $5.70
Contract ..... 90¢ per line
Minimum: $4.50 per order. Five words to line, about 28 to 30 units, including spaces, to each line.

No narrow columns — full two inches wide.
No skinny 6-point type — can be read!
"Largest circulation in Texas of any livestock weekly"

Publisher's Notice: All real estate in this newspaper is subject to the Federal Fair Housing Act of 1968 which makes it illegal to advertise "any preference, limitation, or discrimination based on race, color, religion, sex, or national origin or any intention to make such preference, limitation, or discrimination." This newspaper will not knowingly accept any advertising for real estate which is in violation of the law. Our readers are informed that all dwellings advertised in this newspaper are available on an equal opportunity basis.

• HORSES AND MULES

CANTON HORSE SALE
Canton, Texas
Sale every 1st Monday at Noon.
Reg. & Grade Horses - Tack
For information call:
LEON BRIDWELL
214/567-4855 or 567-2469

AQHA STUD SERVICE
Son of Doc Lynx
817/478-2275 - Early or Late

ONE BLACK & one Sorrel stud RACING COLTS. One year old AQHA colt by Sudden Moon & Top Moon. Odessa, TX., no collect calls, 915/366-7744.

• A.I. TRAINING SCHOOL

ABS
A. I. SCHOOLS WITH PALPATION
Brenham ..... June 9-12
Decatur ..... June 16-19
San Angelo June 29-July 2
Contact: Wayne Anderson
AMERICAN BREEDERS SERVICE
2404 Pebble Beach Dr.
Austin, Texas 78747
512/282-3446

• BRANDS

FOR SALE: NEW MEXICO BRANDS
V RHC RHH
TM/ LRC LSH
505/374-2212

• LIVESTOCK

For Sale - 50 Registered
JERSEY FEMALES
Great Plains Classic Sale
JUNE 6 — 12:00 NOON
Agri-Building, Cushing, Okla.
Flea Market to raise convention funds evening before. For catalog & more information contact:
LEWIS CATTLE COMPANY
Piedmont, Kansas 67122
316/583-7213

Sixteen
LIMOUSIN BULLS
Yearlings to Two-year Olds
817/282-5535
(After 6 P.M.)

Purebred Two-year Old
SANTA GERTRUDIS BULLS
Ready for service. Weigh approx. 1800 lbs. Priced to fit the commercial cattleman. Plenty of bulls to pick from. Days, 817/684-2486; Nts., 817/325-3502.
MOE CROMEENS

For Sale - Registered
GRAY BRAHMAN BULLS
From 2 to 5 Years old.
3 Well matched 2-year olds. Range raised. Beef type. Gentle. Manso & Rexacrata Breeding
HICKS & SON
Rockdale, Texas
512/446-2704 or 512/446-2820

POLLED HEREFORD bulls - Canadian Victor Domino. J D RANCH, Hwy. 380 W., Denton, Tx., 214/254-3702.

— FOR SALE —
HEIFERS and 15/16 CHIANINA born '79 and '80. Decatur, TX., 817/456-9141.

• LIVESTOCK

BLACK CHIANINA CLUB STEERS and HEIFERS. All ages. Right age for Texas. Excellent quality large selection. Also, selling halfblood Chianina cows.
CARROLL DOSHIER
Call: 806/372-1975 or 806/944-5274, early or late.

REG. BRAHMAN BULLS
50 Red & Gray Bulls
18 Months to 4 Years Old
These are Top Bulls
713/869-1443 Huntsville, TX.
713/686-6654 713/295-2250

Simmental
Dispersal — Purebreds
15 Young 7/8 Purebreds cows. Top Bloodlines. Bred to 100% Signal or have 15/16 calves by side or 3-in-one. Calving now. Entire Herd — $18,750.00.
ORVIL JONES
214/270-5424, Office
214/475-3619, Home
Ranch, 214/832-3076, Carrol Calhoun

GENTLE REG. GRAY BRAHMAN bulls & heifers, 8-24 mos. HOLLIMAN RANCH (Olen Holliman & Son), Rt. 2, Box 540, Rockdale, TX. 76567. 713/535-7808.

Fancy Northern Holstein Heifer & Bull Calves
2-8 Weeks old — All calves are vet inspected before shipping. We now have available calves from top quality Canadian Herds. These calves have proven to be stronger and more vigorous with fewer health problems. Before you buy your next calves, give us a call. We think you will be pleased with our quality and prices. All calves sold on approval. Minimum order — 10 Head. We also handle BEEF CALVES and larger Holstein heifers and springers.
SNEATH CATTLE CO., INC.
Marshfield, Missouri
417/468-5832 or 468-6122
Jim Sneath, Owner
(Bonded for Your Protection)

CHOICE GRAY Registered yearling BRAHMAN Bulls capable of muscling. 2,000 Lb. sire. 214/455-7600.

RED ANGUS BULLS
14 Months to 3 Years Old
CLARK McKELVEY
Rt. 1, Box 38 — Hwy. 114
Justin, TX 76247
817/648-2640

REG. BLACK ANGUS
3 Bulls - 1 Year to 20 Mos.
Show Quality Heifers
3 In 1 Packages
Emulous and Rito Bloodlines
Keller, TX., 817/431-1755

BRANGUS BULLS
12-30 Months - Good Bloodlines
Nacogdoches, Texas
JIM GRAVES
713/564-2464 (Days)
713/568-8177 or 596-3182 (Nts)

PERCENTAGE LIMOUSIN
Cow Herd
16 Black 3/4
9 Red 3/4 - 2 Red 7/8
All Bred or Calving
Arrow Cattle Company
405/795-3203 After 6 P.M.

GRAY BRAHMAN BULLS
Gentle, Registered 2-year olds. Have had all shots and are guaranteed breeders. URBAN RANCH, Corsicana, TX., 214/872-2357.

450 STRICTLY CHOICE, bred BRANGUS heifers, calfhood vaccinated. Bred to Brangus bulls, 750 pounds. Selling in lots of 25 head or more. Cattle located in Lamar County. 915/947-3861.

• LIVESTOCK

Simmental
70 Purebred Simmental cows and heifers, colorful, first quality.
Many cow/calf pairs, some heavy Springers.
25 Big, stout, dual registered
SIMBRAH HEIFERS
Now Calving.
All cattle priced below market.
RUSSELL SIMS
Texarkana, Tx., 214/832-4922

— Performance Tested —
Breeding Age - Top Quality
ANGUS BULLS
For Sale
DEEP DOWN ANGUS RANCH
Dale Overpeck, 817/823-4823

HEREFORD
BULLS FOR SALE
50 HEAD
Yearlings to 18-Months Old
PASTURE RAISED
Descendants of two "Super Register of Merit" Families, HDR Real Onward 166 and Sam Donald
Priced to Sell - One or More
O. L. WILLIAMS
Box 63, Tennessee Colony, Tx. 75861 - Phone 214/928-2298

For Sale - Quality
SIMMENTAL
and
SIMBRAH
Bulls - Ready for Service
SCOTT SYLER
214/469-3113

FEEDER & STOCKER HEIFERS and steers. Also, top quality Brahman Cross replacement heifers. NORRIS BALLARD FARMS Paris, TX. Call 214/785-0192 before 7 A.M. or after 9 P.M.

Registered
BLACK ANGUS
Performance Tested Bulls
Quality Cows & Club Calves
Grand Saline, Tx., 214/962-4992
Greenville, Tx., (Metro) 214/226-3820
214/455-9898 (O); 214/883-2049 (H)

CHOICE BRANGUS BULLS, sire gained 4.29 lbs. per day on 140-day gain test. 214/455-7600.

— For Sale —
ZEBRAS — GEMSBUCK — CAMELS
BUFFALO — OSTRICHS — EXOTIC DEER — LONGHORN CATTLE.
WILEY & SONS
EXOTIC GAME RANCH
Wills Point, Tx., 214/848-7812

CHAR-SWISS®
America's Finest Beef Cattle —
"We Dare You to Compare"
For further information contact:
Char-Swiss® Breeders Assn.,
407 Chambers St., Marlin, Texas 76661; Phone 817/883-6045

100 CROSSBRED HEIFERS
Mostly Tiger Stripe
Exposed to Reg. Brangus Bulls Since March 28
Calfhood Vaccinated
H BAR RANCH
713/853-3377 or
713/853-3376 (evenings)

REG. SANTA GERTRUDIS - 5 Beautiful heifers - 1 bull, yr. old. Calfhood vaccinated. Selected from all-certified herd. Heifers, $650 ea. take all. Bull, $700. Will deliver 100 mi. free. CECIL JOHNSON, Groesbeck, Tx., 817/729-3428.

• LIVESTOCK

Simmental Bulls
40-18 Months to 2 Years Old. Fertility, T.B. and Bangs Checked
Ready to go to work.
Also, have excellent selection of Yearling Bulls.
HEDDINS SIMMENTALS
Bowie, Texas
817/872-3886 817/872-5560

MEINECKE-BOYD, Inc. Simmental Cattle
TISHOMINGO, OKLAHOMA 73460
FOR SALE NOW:
30 — 18-Month to Two-year old Simmental Bulls, Purebred, 7/8, 3/4 and 1/2. Average weight — 1,200 Lbs.
30 — Simmental Replacement Heifers, 1/2 and 3/8, Bred to Black Chianina and Black Limousin Bulls to calve next Fall.
50 — Purebred, and 30 — 3/4 Heifers, open and ready to Breed. Average weight - 750 Lbs.
GENE BOYD 405/371-3611

50 SANTA GERTRUDIS Cows, 3-6 years old, bred to Hereford bulls to calve in September and October.
100 SANTA GERTRUDIS Cows, 3-8 years old with spring calves at side, sired by Hereford or Simmental bulls.
45 HEREFORD-ANGUS Cross cows, 4-5 years old, bred to Santa Gertrudis bulls to calve in September and October.
60 HEREFORD-ANGUS Cross cows, 4-5 years old with spring calves at side, sired by Santa Gertrudis bulls.
Herd is Brucellosis free and vaccinated for Anaplaz.
WINROCK FARMS
Morrilton, Arkansas 501/727-5421

REG. ANGUS FEMALES
100 Open Heifers, Wye and Canadian bloodlines.
100 Bred Heifers, bred to Top Angus Bulls.
"Outstanding Cattle"
At Reasonable Prices
CLARK ANGUS RANCH
William Clark - Huntsville, TX
713/869-1443 Ed Clark
713/686-6654 713/295-2250

LIMOUSIN BULLS
Purebred & Percentage
Ready to Work
Arrow Cattle Company
405/795-3203 After 6 P.M.

BULLS FOR SALE
2 Brangus - 2 Charolais
1 Brahman
All 5 to 6 years old. Registered and fertility tested. Centerville area. 214/536-2584 or 536-2582.

Registered
GRAY BRAHMAN
and LIMOUSIN
For Sale
Gordon Withers
Rt. 2, Box 397, Luling, TX 78648
512/875-5848

CHIANINA CATTLE
Bulls - Pairs - Bred Heifers
Angus Base. 817/473-9012.

95 REGISTERED BRANGUS BULLS - Breeding Age - OTHA PEEPLES, 915/695-3064

CHIANINA
Dispersal of Small Herd
817/865-5376, After 6 P.M.

• LIVESTOCK

Registered CHAROLAIS
Bulls & Females
Available at the Ranch
817/443-0606 or 336-7232
McDANIEL'S ARMAGEDDON RANCH
JAN & DUANE McDANIEL
Rt. 5 Box 414
Fort Worth, Texas 76118

400 BRANGUS & BRAFORD Heifers, all calfhood vaccinated and pasture bred to Brangus bulls. Sell all or part.
40 SECOND CALF Braford & Brangus cows, all calfhood vaccinated, guaranteed safe in calf. Also, other classes of replacement cattle.
JIM & WES TRIGG
Bastrop, Texas 78602
512/321-3800 or 321-2774

15 Registered
RED BRAHMANS
My Foundation Herd
7 to 10 Years old, half with calves, balance springing, with 3-year old bull . . . $15,000.00.
Also, 5 3-yr. old bulls, $800 ea.
20 one-year old heifers, $500 ea.
Call: GENE (early or late) at 214/768-2271, Mineola, Texas.

100 HEAD of 750-lb. Tiger Stripe and Brangus heifers, calfhood vaccinated. Been with bulls since Dec. 1. 817/375-2406 after 7 P.M.

ANGUS BULLS
100 Choice, Registered 2-year olds-Large frame-Ready to work
William Clark - Huntsville, TX.
713/869-1443 Ed Clark
713/686-6654 713/295-2250

CUSTOM SEMEN FREEZING
French Straws
American Straws
Glass Ampules
PAN AMERICAN BREEDERS
P. O. Box 460, Terrell, TX 75160
Phone 214/563-2490

— FOR SALE —
60 First calf Brangus Pairs.
40 Second calf Brangus Pairs.
40 Brangus running age Cows, half with calves.
112 5-6 Yr. old 1/2 Brahman Cows with big calves.
All of the above cows are choice "Keeping Kind" cows.
LS RANCH
Dale Leard Kerens, Tx.
214/396-2306, After 7 P.M.

For Sale - 18 Purebred
HEREFORD COWS
4 Years old - 8 with F-1 calves at side. One Reg. Brahman bull. Would like to sell as package.
Centerville Area
214/536-2584 or 536-2582

RED BRANGUS
The Big Red Muleys
For information contact
AMERICAN RED BRANGUS ASSN.
Dept. B, P.O. Box 1326, Austin, TX 78767. 512/345-2625

SANTA GERTRUDIS
Registered, young and mature bulls. Excellent quality. Reasonably Priced. 817/284-1841.

26 REGISTERED HEREFORD cows & heifers, bred to Reg. Brahman bulls, some with calves. Also, 11 F-1 heifers, 900 lbs., running with Reg. Hereford bulls. 817/597-

• LIVESTOCK

FOR SALE
10 Bred Heifers to start Calving in November.
10 Open Heifers - 13 to 15 Months Old.
Papers Available - Top Quality
Mark Arthur and Sam Domino Breeding.
ALSO 16 BULLS
18 to 20 Months Old. Same Breeding.
Weldon Williams & Son
Registered Herefords
Rt. 2, Box 72, Stephenville, Texas 76401
(Morgan Mill)
817/968-4890 or 968-4395

Quality Registered
BRANGUS BULLS
For Sale - Ready for Service
SCOTT SYLER
214/469-3113

REGISTERED LIMOUSIN
Purebred and Percentage
Bulls and Pairs
KEE LIMOUSIN RANCH
P. O. Box 232, Bonham, TX 75418
214/583-5365

Simmental Bulls
For Sale — Yrlgs. to 2 Years
Purebred — 7/8 — 3/4
Abriost, Achilles, Uell, Extra Bloodlines. Guaranteed.
Carl Rumage, 817/374-3251
Jacksboro, Texas

REGISTERED RED BRAHMAN yearling heifers for sale. Reasonably priced. Out of Indu cows and Gyr bull. Days, 713/598-2931; nights, 598-2323.

— FOR SALE —
150 CROSSBRED CATTLE
2 Crossbred Bulls
2 Hereford Bulls
CLEAR CREEK RANCH
Marquez, TX., 713/396-4931

50 Two-year old Brahman Cross pairs. These heifers are calfhood vaccinated for Bangs and are of choice quality.
80 Tiger Stripe & Brangus, calfhood vaccinated, heifers weighing 600 lbs., ready to breed.
Call: 214/598-3188 After 7 P.M.

SIMBRAH
YEARLING BULLS
(Hudgins Brahman Influence)
713/463-8091 or 713/859-9049
Houston, Texas

REG. BRANGUS BULLS
One 3-Yr. Old - One 2-Yr. Old
22 Head 15-18 Months Old
Rocky Joe General & Getze Bloodlines, Fertility & Bangs Tested, 1300 - 1500 Lbs.
G. L. WOOLLEY
Meridian, TX., 817/435-2436

— CATTLE FOR SALE —
22 CHOICE BRANGUS cows, avg. wt. 1100 lbs., Bangs tested, 16 pairs, bal. heavy springers.
30 CHOICE BRAHMAN cross heifers, 11 pairs, 19 heavy springers, Bangs vac., avg. wt. 800 lbs.
90 BRAHMAN CROSS heifers, avg. wt. 575 lbs., Bangs vac., (mostly Brafords).
WILL SELL any amount.
NORRIS BALLARD FARMS
Paris, TX., call 214/785-0192 before 7 A.M. or after 9 P.M.

FOR SALE - Registered Polled HEREFORDS - Beartooth & Victor Bloodlines. 214/425-4942.

• LIVESTOCK

Simmental
Have 25 Good Serviceable Age
BULLS READY TO GO
Guaranteed
Also - Have YEARLING BULLS that will be ready next spring. Priced to sell by one or a load.
CAREY CATTLE COMPANY
817/325-3531
(9:30 A.M. to 5:30 P.M.)

DISPERSAL
"BREEDING-TO-BRANGUS HERD"
Priced to Sell - Will Split Up
1 - 5-Yr. old IBBA Certified 3/4 Brahman bull (Gentle, proven)
16 - Registered Angus cows, with Purebred Brangus calves.
18 - Registered Angus cows, bred to 3/4 bull listed above
2 - Yearling Brangus bulls.
(Most of Cows enrolled in IBBA)
Dwain Currie, Linden, Texas
214/756-5227 (Night - Best Time)

Simmental
Dispersal — 3/4 Blood Cows
9 Long Yearlings
2 Open Cows — 5 Pairs
Most are Granddaughters of Galant, Extra or Achilles
DUTCH BRANCH SIMMENTAL
Rt. 2, Box 95, Aledo, TX 76008
817/441-7350

For Sale - Registered
BRANGUS
40 Cows, most with calves.
1 Herd bull. 6 Bulls, 16-30 mos.
LS RANCH
Dale Leard Kerens, Tx.
214/396-2306, After 7 P.M.

For Sale - Beautiful Registered
RED BRAHMAN BULL
Gentle, 4 Yrs. Old, $1,250
PAUL LEWIS
Wolfe City, TX. 214/496-2849

30 Good Rugged
HORNED HEREFORD BULLS
For Sale - Range in age from 3 to 6 years old.
T. E. Mitchell & Son, Inc.
Albert, New Mexico 87733
505/673-2210 After 6 P.M. MST

MOTHER COWS
2,000 Head or more available most of the time in different size herds on farms-ranches. Call us for your cow needs.
OZARK AGRI-MGMT. CO.
P.O. Box 2151, Joplin, MO. 64803
417/782-4559

REG. BRAHMAN CATTLE
Red & Speckled
Bulls - Heifers - Pairs
LAZY 55 RANCH
Bobby Godbey, Rt. 1, Box 346, Bonham, Tx. 75418; 214/583-5442

3 REGISTERED BRAHMAN Cows for sale, $700 ea., 2 have heifer calves, $300 ea. One-year old bull, $450. Elgin, TX., 512/285-4142.

REG. BLACK ANGUS, 12 cow-calf combinations. Also, top quality herd bull. HICKS FARMS, 214/298-2668.

Classifieds are Economical
Call 817/831-3147

• DOGS & PETS

TRAINED, REGISTERED Catahoula Leopard Cowhogdogs, Border Collies, Australians. Money back guarantee. 30 day trial. Pups. CHARLES WHITENER, Route 1, Paris, TX 75460. Ph. 214/785-4724 or 214/785-4475.

REG. AUSTRALIAN CATTLE DOGS, Queensland Blue Heelers, pups and started dogs. SANDY KIRBY, Route 3, Box 125, Greenville, TX 75401; PH. 214/455-3702.

GREAT PYRENEES PUPPIES
From Working Parents
Also, Working Dogs
DURWOOD KELLEY
Rt. 2, Box 198, Lampasas, TX 76550
512/556-2012

AUSTRALIAN CATTLE DOGS and Texas Heelers. Reg. pups. Guaranteed to heel and work stock. $85.00 up. Excellent watch dogs. Air shipment. BILL GUYNES, Rt. 2, Iberia, Missouri 65486, 314/793-6255.

AUSTRALIAN CATTLE DOGS - Working dog, started dog and pups. (Red and Blue). DALE GILMORE, Olney, Texas 76374; Phone 817/564-5789.

• RABBITS

$800 - $1200 MONTHLY RAISING rabbits for us. Details $1.00. LABORATORY ANIMALS, Box 2467-LR, Grand Rapids, Michigan 49501.

• FEED-SEED-PASTURE

GRASS SEED - Buffel, Blue Panic, King Ranch and Kleberg Bluestem, Kleingrass, Sideoats, Sprangletop and Bell Rhodesgrass. FOSTER - RAMBIE, 326 N. 2nd St., Uvalde, Tx. 78801, Ph. 512/278-2711.

COASTAL SPRIGS
CUSTOM SPRIGGING
Dug Daily $3.50 Per Bale
Will Deliver
214/479-3222, Athens, Tx.

TIFTON-44 BERMUDA GRASS
Sprigs Available Now
CALLIE GIANT CUTTINGS
Available May
State Registered
POE & SONS
Rt. 1, Thorndale, Tx. 76577
512/898-2478

ALFALFA AND PRAIRIE HAY delivered. IBBETSON BROS Yates Center, Kansas. Phone 316/625-2402.

GRASS SEED — LARGEST most complete stock in Texas — Buffel, Panic, Bermuda, K. R. Bluestem, Kleberg Bluestem, Ermelo Lovegrass, Weeping Lovegrass, Kleingrass and many other range grasses. Second morning delivery to most all Texas points. Write or phone for our price list.
DOUGLASS W. KING CO.
P. O. Box 20320
Phone 512/661-4191
San Antonio, Texas 78230

COASTAL BERMUDA
HAY FOR SALE
4 Ft. wide round or square bales. Free of weeds and highly fertilized. Can deliver.
STAWAY RANCH
Murchison, Tx., 214/469-3318

• SERVICES & REPAIRS

HAY BALING
Round or Square
We have top quality equipment to handle your baling needs
We CARE about your HAY
Call - A. E. BUCKLAND
Alto, TX., 713/858-3159

Classifieds Sell Service

• SERVICES AND REPAIRS

FREE ESTIMATES-DALE SCROGGS - Barbwire fence building and corrals. 1605 S. Meredith, Dumas, TX. 79029; ph. 806/935-6831.

PRECISION SAW & TOOL
GRINDING & SHARPENING
Circle Saws • Hand Saws • Chain Saws
Livestock Clipper Blades • Drill Bits
• Complete Carbide Service
INDI-CRAFT SHARPENING SERVICE
2940 Field St., Ft. Worth, TX 76117
817/838-9583

Jerry Lackey's
Agri-Business
Communications
Advertising/Writing/
Photography/
Public Relations
17 South Chadbourne
Suite 400
San Angelo, Texas 76903
Phone 915/655-0001

• FARM EQUIPMENT

ATTENTION East Texas Dairymen. We have structural glazed tile for sale to build dairy barns, milking parlors, etc. Call R. B. WATSON, JR. day — 214/561-5500; night — 214/592-1277 for free estimates. WATSON BRICK & FIREPLACE CO., 3901 S. SW Loop 323, Tyler, Tx. 75701.

SURPLUS TRACTORS, Farm Equipment, all types Trucks and Cars available through government agencies in your area. Call 602/941-8014, Ext. 643.

Ag Industries
FEED TRUCKS:
1978 Ford, Auto, Oswalt 3840 Mixer, Scales, $24,000.00.
1974 Ford, Auto, BJM Feeder, $10,500.00.
1970 Chev. Oswalt 280 Mixer with *Self-Feeder*, Scales $17,500.00.
Oswalt Trailer Mount 280 Mixer, Scales, $6,500.00. SOLD
180 Mixer, Self Feeder, *Scales*, $4,000.00 as is.
TUB GRINDERS:
2 New H1000 Haybusters —
New 880 Farmhand Used C-10 Haybuster, $5,500.00.
Used SA Haybuster, $3,500.00 SOLD
LOADERS and TRENCHERS:
2010 JD Diesel Loader, $5,500.00.
356 Massey Ferguson, LP, $5,000.00.
Gehl HL 3000 Skit Loader, $7,500.00.
Ditchwitch J-20 Trencher with Trailer, $3,500.00.
Ford Front Mount 772A Loader, $2,000.00.
MIX ALLS:
Gehl Mx 120 Power Bale Feeder, $5,500.00.
Gehl Mx 65, $1,900.00.
Wetmore 130 Power Bale Feeder, $2,200.00.
HAY HANDLING EQUIP.
Automatic Bale Moving Spikes, $295.00.
Gehl BH 1500, $1,500.00.
Speed King Hay Conveyor Bailing Twine Gehl CB 600 Corn Head. $4,000.00.
FACTORY DEALS:
See us for Gehl's Early Delivery Program on New Gehl Equipment or Hesston's Factory Rebate on Tractors and Hay Tools Purchases in May.
AG INDUSTRIES
P. O. Box 748, Lubbock, TX 79408
806/747-4303

GOOD USED 1979 & 1980 Model 504F open throat balers. Super tight bales, hydraulic twin rakes. VERMEER OWNERS: We will trade for older model Vermeer balers. E. B. & STEVEN HOLMAN, Vermeer Dealer, Box 114, Emory, TX. 75440; 214/473-2486.

USED BUMPER PULL 16' x 8' Flatbed Trailer 214/647-4250 (Metro)

• FARM EQUIPMENT

GETTING BELTED?

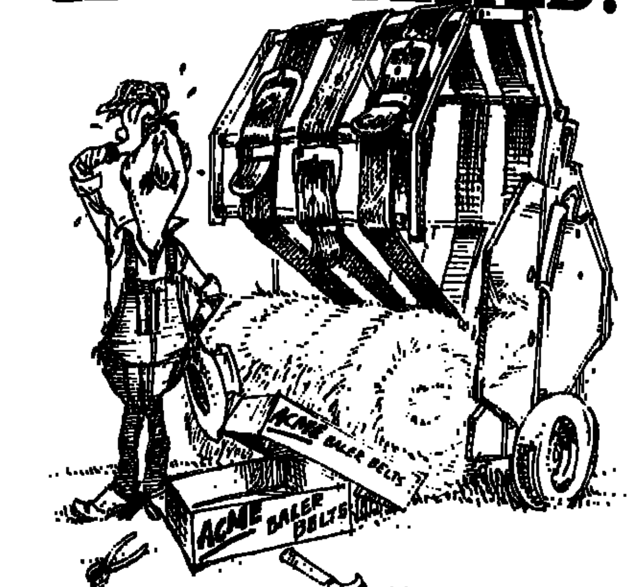

GET BELTED RIGHT.
MORRISON
Call TOLL FREE
1-800-835-2024.
In Kansas, call
1-800-362-2384.

GRAIN TRUCKS
1968 FORD 800, 42,000 actual miles, 16' bed w/dump, V-8, 4 & 2 . $4,995
1968 TWO-TON CHEVY, 18' dump, 292 6-cylinder, 4-speed trans. $4,995
1961 PETERBILT w/a 1973 drive train, 220 Cummings 10-speed, 25,000 lb. rear axle, 22' twin cylinder dump w/grain boards . $7,495
1980 GMC SIERRA 1-ton cab and chassis, 454 4-speed, air conditioned, power steering, still in warranty $8,995
Lots more trucks and heavy equipment available!
CONTACT: JAMES BROWN
214/226-4580 214/722-6726

FARM AND RANCH HEADQUARTERS
BIGGEST STOCKS • LOWEST PRICES
GATES • CATTLE GUARDS • FEEDERS • WIRE • PIPE • STEEL • TANKS
FARM & RANCH HEADQUARTERS
Genaco Inc.
512/278-7111
BOX 67
UVALDE, TEXAS 78801

Attention • Farmers - Ranchers
NEED MORE GRASS?
The Blaster-Sprayer: YES!
Increase crop production and pasture capacity and cattle weight gains. Control brush, mesquite, scrub oak, broadleaf weeds, grass burrs, army worms, green bugs and other insects.
FITS ANY MODERN TRACTOR — UP TO 60 ACRES PER HOUR
UNCONDITIONALLY GUARANTEED FOR 12 MONTHS.
For information call collect 7:00 a.m. to 11:00 p.m.
817/665-1786
G. W. F. Mfg. Co. - 413 Commerce - Gainesville, Tx. 76240

CONCRETE TANKS TROUGHS - PIPELINES
L. B. Morgan
5355 Grape Creek Road
San Angelo, Texas 76903
915/653-7633

PRESSURE TREATED POSTS
#1—3" x 6½' $1.79
3½" x 6½' 1.89
4" x 4" x 8' 4.50
#2—2" x 6½' .... .89
FOB - Antlers, Oklahoma
TUCKER LUMBER CO.
405/298-2804, Day or Night

20,000 LB. CAPACITY GRAIN TRAILER, 18x8' Hydraulic Dump with 40" or 52" sides. 214/647-4250 (Metro)

HAY EXPRESS BIG BALE TRAILER. Self-unloading without power assist; 3, 4 or 5 Bale. Dealers wanted. HAY EQUIPMENT COMPANY, Senatobia, Miss. 38668; phone 601/562-5224.

• FARM EQUIPMENT

1979 JD 4840, 18.4 x 42 duals
JD 4020 D PS
1968 F 826-D, Hydro
F 560
1938 F-20, original rubber tires
1968 MF 1130 D cab, 3 pt.
New AC 5040 w/loader
Oliver 1600 gas
Ford Jubilee
1970 Case 1170 D
MF 410 LP, 14 ft.
1968 G Gleaner, gas, 16 ft.
1975 JD 7700 Turbo-Hydro
1972 JD 7700, 20 ft.
1970 JD 6600, gas, 20 ft.
Various sizes and makes one-way plows and grain drills
Various sizes and makes tandem and offset discs
Various sizes JD, MF & Gleaner pickup reels
6-Row 40" Lilliston cultivator
BearCat grinder mixer
1959 IHC Winch truck
11-Yd. Lubbock Paddle Scraper, like new
WE CAN DELIVER
ALLEN DOAN TRACTOR CO.
P. O. Box 190
Tulia, Texas 79088
Bus. ph. 806/995-3583
Allen Res. 806/995-3202
Parker Res. 806/995-4883

RUBBER FENCING
Nylon reinforced, 1/2" thick, 2" wide. Ideal for horses or cattle. Can't eat or break it, no danger of injury, cheaper than wood or metal. SUPER SPRING SPECIAL - 7¢ per ft. in large quantities. BILL RUSS, Rt. 1, Rocky, Okla. 73661; 405/666-2260.

SPECIAL OIL FIELD TRAILER 32x8' Gooseneck Dual Tandem. 214/647-4250 (Metro)

FOR SALE - One - 1978 FORD TRUCK, gasoline, with big engine, twin screw, aux. Trans. and 2-sp axle. Has 22 ft. by 52 inch high new grain bed with new twin post heavy duty Harst hoist. 16,000 actual mileage, excellent shape.
FOR SALE - One - 1962 MACK DIESEL with drag axle, aux. Trans., new 20 ft. grain bed and new twin post Harst hoist. The truck is in excellent shape.
Call F. H. REED TRUCKS
817/723-5387
Wichita Falls, TX., for Further Information

ALL STEEL ENCLOSED 12 x 6 x 6' Van Tandem Axle Trailer. 214/647-4250 (Metro)

MID-SOUTH TRACTOR PARTS CO. has over 20 acres of used tractor parts. Also, wrecking over 400 combines with complete motors, headers, straw choppers, final drives. Good selection Rice and Cane tires and wheel. Write Rt. 2, Box 316, Sikeston, MO. 63801 or call toll free 800/325-7070 or -7071. Missouri residents call 314/471-3969. WE SHIP anywhere.

WINDMILLS FOR SALE! LOWER YOUR ELECTRIC BILL! Dealers needed also for America's best now windmill, Eagle #1. FREE BROCHURE. (Toll Free 1-800/431-2353, Op. 132).
AMERICAN WHOLESALE WINDMILLS
Box 261,
Stone Mountain, GA 30086

HEAVY DUTY 24 x 8' DUAL Tandem Gooseneck Equipment Trailer. 214/647-4250 (Metro)

CENTRAL MICHIGAN TRACTOR & PARTS, 2903 North U.S. 27, St. Johns, Michigan 48879. CALL TOLL FREE 1/800/248-9263. Save 50% on good used tractor and combine parts. We ship anywhere.

OVER SUPPLY OF 6 Ft. CEDAR POST - Some have one-way crook. Several trailer loads - 2½" tops, 30¢; 3" tops, 55¢; 3½" tops, 65¢. Prime posts, excellent heart. Also Stays, 20¢. ROBERT BURDETTE, Goldthwaite, TX., 915/648-2757.

USED STANDARD DUTY 20 x 8' Gooseneck Flatbed Trailer. 214/647-4250 (Metro)

• FARM EQUIPMENT

American Auto Parts Co.
1830 Locust, Kansas City, MO 64108
Jeep Parts, most models, and military truck parts. Same day service. Catalogues. Parts order desk . . 800/821-5493 or 816/471-2296.

FOR SALE: Two new No. 250 JOHN DEERE SICKLE MOWERS, $250 each, and a 21-Disc SURFLEX, $600. 817/582-8948.

— FOR SALE —
2100 LIQUID FERTILIZER AND WATER WAGON
512/756-6562 - After 6 P.M.

TRAILER FOR SALE - 1980 Stidham, Model C Deluxe, 2-horse. Has all extras. Built to haul race horses. 817/498-8017.

• FARM-RANCH

Before You Buy — Sell — or Trade for a Ranch
Contact Us
We cover the Southwest U.S. and South America

"Ranches Are Our Specialty"
(Wm. H. Powell, dba)
POWELL - ROACH CO.
Ranches - Investment - Auctions
1102 W. Euless Blvd., Euless, Tx 76039
817/283-0631

FARM & RANCH FOR SALE
11,760 ACRES
Stanley County, South Dakota
800 Acres farm ground, 300 ac. winter wheat (more could be broke up), springs, dams, 3 artesian wells, 160 acres BLM lease.
WAKEFIELD CONSTRUCTION & REALTY
2214 South Junction
Sturgis, South Dakota 57785
605/347-4558
Dick Anderson, 605/787-5200 (Evenings)

23.99 Rolling Acres, beautiful bldg. site, owner will VA, $30,000.
50 Acres, W. of Canton, Tx., good sandy loam soil. $915 p/acre.
80 Acres, E. of Canton, approx. 1/2 wooded, owner financed, E-Z terms. $750 p/acre.
120 Secluded Acres, creek, trees, $650 p/acre - owner financing.
PARKER REAL ESTATE
214/962-3998

80 ACRES excellent pasture on Hwy. with nice 3-BR, 2-bath brick. Good barns and fences.
BLALOCK & GENTRY REALTORS
Durant, Okla., 405/924-4750

FOR SALE BY OWNER
Spectacular scenic beauty - 320 Acres, 50 acres coastal bermuda, 260 acres bahia, bermuda crimson clover, 10 acres timber. 7 Pastures, good fences, live water, 6 ponds, springs, 10,000-bale hay barn, corrals, community water, 2-BR, 2-bath, cedar house on highest hill in county, bordered by National Forest Land, secluded, but easy access. 16 miles from Toledo Bend Lake, 11 miles East of San Augustine, TX. Run 200 cows year round and sell some hay. Some deer. $1,000 per acre. Cash or terms. 713/275-5024.

2,000 + ACRES, TEXARKANA, ARK. AREA. WILL RUN COW/CALF ON 2 ACRES. $1,650 PER UNIT. Owner will finance. Can be farmed also. Bob Eckels, ROCKING EZ REAL ESTATE, 501/253-9528.

• FARM-RANCH

LOOK!
1,520 Acres pasture land. Most highly improved. $1,100 per acre with 20% down and balance financed at 9% with flexible terms.
347 Acres with 327 cultivated. Double cropped in soybeans and wheat and fenced for cattle. Highway frontage. A bargain at $1,000 per acre.
477 Acres within working distance of above farm. 300 Acres in cultivation. Fenced. $800 per acre. Good financing by owner.
For information call or write:
JORDAN REALTY CO.
Lynn Jordan, Rltr., P.O. Box 415
Lexington, MS. 39095
601/834-1014

NORTHEAST TEXAS
356 Acre Working Cattle Ranch.
Owner has been running 160 mother cows on total acreage. Beautiful ranch style home. Nice work shop, excellent fences, Coastal Bermuda grass, Yuchi clover, extremely good sandy land. US Hwy. frontage. $585,000 — Terms available.
NORTH TEXAS LAND COMPANY
2320 Church St., Paris, TX 75460
214/785-1876 (Days)
214/785-7028 (Nights)

NE OKLAHOMA'S GREEN COUNTRY offers diversity and opportunity, lush year round grazing, rich soils for double cropping, 43" rainfall, low taxes, and friendly folks. Free brochures - Call (collect) 918/256-6419.
JUSTICE LAND ASSOCIATION
Vinita, Oklahoma

6,000 ACRES SE OKLAHOMA, MOSTLY ALL GRASS, LAYS GOOD. HIGH DENSITY CATTLE POTENTIAL. $335 PER ACRE. *Needs management. High rainfall area. Owner will finance.* Bob Eckels, ROCKING EZ REAL ESTATE, 501/253-9528.

BOSQUE CO. RANCHES
1,100 Acres on Brazos River and paved road. Small house. Deer, quail & turkey. Good fishing in river.
1,100 Acres on paved road. No. bldgs. Good grass & water. Rolling hills. Deer, turkey & quail.
BOB ARMSTRONG
12810 Hillcrest Road
Dallas, TX. 75230
214/239-7331

400 ACRES
Registered Cattle Operation
Ideal location and improvements for registered cattle. 30 Miles E. of Ft. Smith, Arkansas, on IS-40. 90% Permanent pasture and fencing. Nice home and barns. Two sets of corrals. Permanent creek.
VALIANT FARMS
501/667-4420

CROCKETT COUNTY
11,000 Acres - Excellent Ranch.
Abundant game, gas production, some royalty. Owner financing.
R. E. Homann, Realtor
W. C. Henderson, Assoc. Realtor
Box 232, Junction, TX 76849
915/446-2823 or 915/446-2837

SE OKLAHOMA, NE TEXAS, SW MISSOURI, ARKANSAS - HIGH RAINFALL RANCHES AND FARMS - 500 TO CHOOSE FROM. CALL FOR FREE CATALOG. Bob Eckels, ROCKING EZ REAL ESTATE, 501/253-9528.

• FARM-RANCH

EAST TEXAS LAND . . . BEST BUY ON EARTH

- **MAKE REGISTERED SHOWPLACE** — 74+ acres, rolling, meandering branch, good grasses & clovers. Small scope timber w/beautiful trees outlining branch. Unique & spacious 3BR, 2½ bath split-level Spanish style ranch home. Formal & informal areas. 3 woodburning fireplaces. Fully equipped kitchen including Jenn-Air range. Excessive amount of closets & built-ins. Deck front and back PLUS 4-stall horse barn w/hay storage.
- **CLOSE I-20** — 80 acres, all open land in heavy bahia. Cross-fenced into 2 pastures, 2 ponds. Community water available. Part minerals. High hill for building site.
- **GOOD GRASSLAND** — 160 acres, open pastureland w/crimson clover & vetch. Pond, creek, natural gas and community water. Approx. 18 acres timbered. Long hardtop frontage.
- **HIGHLY IMPROVED** — 350 acres of best grassland to be found. Approx. 200 acres Coastal. Fescue bottom. Gently rolling upland w/beautiful scattered pine groves. 4 springfed, stocked lakes. Two homes. Barns & working pens. Choice location w/long road frontage two sides. Cash or terms.
- **PRODUCTIVE FARM** — 535 acres, excellent sandy loam soil, mostly native grasses w/some Coastal & common bermuda. Approx. 90 acres timbered. One-half acreage level enough to farm. Several running springs. Community water and 3.7 miles hardtop road frontage. Ideal farm/ranch combination.
- **FIRST TIME ADVERTISED** — 4,800+ acres, Red River Bottom Farm, sandy loam soil over clay. 2,000 acres in wheat. Excellent for growing soybeans, milo & wheat. Most all would farm. $750 per acre.

SEE THE MAN THAT KNOWS THE LAND
DON REYNOLDS REALTY, INC.
305 Quitman — Pittsburg, Texas 75686
214/856-5533 or 856-5350
Nights 856-5680 or 856-5651

ERA® - DAVIS & ASSOCIATES

1409 Indian Creek Road
Brownwood, Texas 76801
915/646-9566

NIGHTS
Howard Davis 646-7927
D. W. McBride 646-6931

667.28 AC. with 2 frame homes, barns, corrals, 3 water wells, live spring, 36 acres in cultivation. This is a rolling liveoak country, located in SE Brown County. Native grass with excellent deer, dove, quail and turkey range. An adjoining 279.56 acres is available if larger tract is desired.

160 AC. 7 miles W. of Brownwood. Liveoak and mesquite trees with native grasses. City water and electricity available. Large tank with hilltop view for homesite. Owner financed.

44 AC. on Pecan Bayou ½ mi. from city limits. 30 ac. of irrigated coastal bermuda. Pavement front.

117 AC. w/13-yr. old rock & cedar 3-BR, 2 bth home. 5 tanks, woods, good deer, turkey, and quail hunting. 4½ miles from lake.

130 AC. w/liveoak trees, improved grasses. 40 ac. in cultivation. Deep tank. Good deer, turkey, and quail hunting.

NORTHEAST TEXAS

740 Acre Ranch - Approx. 30% upland with good pastures and sandy soil. 2-Bedroom home, 3 barns, on hill overlooking river bottomland. Lots of large oak and pecan trees around house and scattered over hill. Bottomland is rich Kaufman Clay with about 400 acres virgin timber and excellent native woodland pasture. $450 Per acre — Cash or good owner terms.

MARGARET CHESSHER REALTORS. INC.
Highway 24 West Cooper, Texas 75432
214/395-4450, Day or Night

NORTHEAST TEXAS CATTLE RANCHES

380 Acre cattle ranch, combination sandy land and heavier creek bottom land. Good grasses, steel corrals. $650 per acre, terms.

430 Acres, 2 miles to city limits on major hwy. Two frame houses, several barns, steel corrals, cross fenced into several pastures. Improved grasses, $648,000.

867 Acre improved ranch, 4-BR, 3½-bath home with many extras, overlooking lake. Smaller 2-BR home. Improved grasses. Excellent fences, steel working pens & corrals, machinery shed, work shop with cement floor, $1,029,000.

NORTH TEXAS LAND COMPANY
2320 Church St. Paris, TX 75460
214/785-1676 (Days) 214/785-7028 (Nights)

RED RIVER BOTTOM FARMS: 900 A. 90% tillable, $800/acre. 376 A. all in cultivation on Hwy. with river frontage, $1,275/ac. 182 A. with large 4-BR, 2-bath brick, barns, etc. $1,400/acre. BLALOCK & GENTRY REALTORS Durant, Okla., 405/924-4750

$60,000 DOWN - SHARP, READY TO GO - SW MISSOURI CATTLE RANCH. SUPER GRASS. Good owner financing. Adjoining 700 acres also available. Bob Eckels, ROCKING EZ REAL ESTATE,

FOR SALE - 490 ACRE RANCH 1/2 mile from Valliant, Okla. House, barn & other improvements. $420 Per acre. SONNY VICTOR, Box 721, Valliant, OK. 74764; 405/933-4816.

FANNIN COUNTY, TEXAS The old BONHAM COOP GIN Property, 2 acres more or less, with all buildings and other improvements, can be converted to many uses. Look and make an offer. BIGGERSTAFF REALTORS, Bonham, TX., 214/583-3317, nts.

• FARM-RANCH

50 Acres Near Mt. Pleasant. Beautiful East Texas trees. Nice orchard, net wire fence. 5-Ac. lake with nice new home. Ideal for retirement.

650 Acre Ranch, 45 miles of Fort Worth, river bottom, can be irrigated. Two nice homes, barns and feed lots. 7 pastures, well and pond in each, 400 pecan trees, oil and gas production.

Milton Wright Agency
Fort Worth, TX., 817/535-0841
Hillsboro, TX., 817/582-3731
(Metro) 477-2391

300 ACRE RANCH

Near Clarksville, Texas. 200-Acre meadowland, sprigged in Coastal Bermuda. Pastures are cross fenced, rolling hills are hardwood & pine. 5-Acre lake & many stock ponds. New 60x80 hay barn - All this just off paved state road with city water. Many deer. Owner financing.
214/632-5733

SW MISSOURI 2,000 ACRE-LEASE WITH OPTION! Farm/Ranch combination. Wheat goes with deal. Out-of-state owner will carry. Bob Eckels, ROCKING EZ REAL ESTATE, 501/253-9528.

530 ACRE RANCH, FORT SMITH, ARKANSAS AREA. Everything for complete cattle operation, beautiful home, improved pastures, cross fenced, barns, meadows, ponds, creek.
P.O. Box 112, Hackett, AR. 72937
501/638-6891

PRIME FARM LAND

Pine Bluff, Arkansas - 371 Plus or minus acres. 3 Small houses, barn, shed, irrigation system. Earning over $85,000 per year. **Call BOB, 214/234-1031, days; or 214/442-3267, nights.**

20-ACRE BROILER POULTRY farm, two 21,000 broiler houses 36x400', barn, good water supply, all automatic. Owner needs to sell, make offer. transACTION REAL ESTATE, Sallisaw, OK., 918/775-6248 or 918/773-8479.

SOUTHEASTERN OKLAHOMA

1,700 Acres — Perfect for farm or ranch. Scattered producing pecan trees. US Hwy frontage. Excellent river bottom soils. Beautiful home overlooking bottom. $850 Per acre.

NORTH TEXAS LAND COMPANY
2320 Church St., Paris, TX 75460
214/785-1676 (Days)
214/785-7028 (Nights)

110 ACRE VAN ZANDT COUNTY
Coastal ranch. 3-BR, 2-bath home, pipe corral, 2 barns, paved road frtg., 1 mi. off I-20.
JOE PRIEST REAL ESTATE
214/287-4548
214/873-2766 or 214/287-5965

NE TEXAS FARM/RANCH COMBO! 800 Acres will handle 300 + cows. Half farmable. Bob Eckels, ROCKING EZ REAL ESTATE, 501/253-9528.

1,600 + ACRES SE OKLAHOMA
Bluestem Prairie and Limestone Base Blackland, $375 Per Acre.
— Others, Large & Small —
DILLSON LAND COMPANY
817/665-0542
Or Claude Tunnell, 817/668-8667

1,600 ACRE RANCH, 70% open Limestone soil not pastured last year. Immediate possession. Owner financing. $325/acre. BLALOCK & GENTRY REALTORS Durant, Okla., 405/924-4750

MISSOURI OZARKS. Free brochure - DAIRIES, RANCHES, BUSINESS and RESIDENTIAL. Many owner financed, low interest. BANEY REAL ESTATE, Hartville, Mo. 65667; 417/741-6300

• FARM-RANCH

NORTHEAST TEXAS

294 Acres of pastureland, timber on creek. Could irrigate. Large creek bottom. Close to town. $810 Per acre with 29% down.

300 + Acres blackland, home, barn and work shop. Assume existing notes. $895 Per acre.

585 Acres including brick home in town. Fertile creek bottom, cross fenced, highway frontage. $900 Per acre, assume existing notes.

525 Acres pastureland, highway frontage, frame home, $675 per acre.

900 Acres, a little clean-up would make good wheatland. $700 Per acre.

1,000 Acres, most planted in wheat. Tractor storage shed and grain bins. — Call for details.

2,200 Acres of blackland planted to wheat. Frame home, tractor shed, barn, grain bins. — Call for details.

FARMS UNLIMITED
1850 Lamar Ave., Paris, Tx. 75460
Charles S. Allen
214/785-7649 - Day or Night

666 ACRES NEAR ANGEL FIRE

Only 40 miles from famous "TAOS" New Mexico. Large 2-story house, greenhouse, barn, icehouse. All first-class construction. 9,000 ft. altitude, tall Pines, lake, springs, meadows, wild game and run 250 steers 6 months a year.
$1,250,000.00
MATTOCKS REAL ESTATE
110 Delgado, Santa Fe, New Mexico 87501; 505/988-9767

3800 ACRE COW RANCH

Rolling, Scenic, Ample Water, 40" Rainfall. Pair to 2-3 acres. Super improvements — Feed Mill, Show Barn, Shops, Storage, Office, 7 Houses. $5,500,000 — Terms.
PIONEER INVESTMENTS
713/783-7290

NATIVE PASTURE
Southwest Montana - 1,120 Acres, $135 per acre. 320 Acres, $250 per acre. Good access.
Write: Route 1, Box 1504, Whitehall, MT. 59759

NACOGDOCHES COUNTY

246 Acre Ranch — 15 Pastures with central alley, 11 ponds, 2 of corrals, community water, several good building sites.
Ben Holleman Real Estate
Nacogdoches, Texas 75961
713/569-0193 or 713/569-6892

SOUTHEAST OKLAHOMA
800 ACRES, Hwy. 70 frontage, 1 mile Little River frontage, 1/2 mile Vo Tech School.
504 ACRE working ranch, 1½ mile Little River frontage, cross fenced, steel corrals, 2 new metal barns, permanent pasture, all improved. Will un 300 mama cows year around.
Both Priced to Sell!
LEO ARCHIE, 405/584-6682 or 405/420-6655; Rt. 4, Box 250, Broken Bow, Okla. 74728.

3,700 ACRE FIXER UPPER - SE OKLAHOMA, ONLY $210 PER ACRE. Will make 1,000-pair place. Owner will carry. Bob Eckels, ROCKING EZ REAL ESTATE, 501/253-9528.

HORSE FARM - 15 ACRES
Southwest Colorado, complete facilities including training area. 4500 Sq. ft. garden level home. Where the mountains meet the desert. Highway location.
GATEWAY REALTY
30 E. Main, Cortez, Colorado 81321; Phone 303/565-3477

• FARM-RANCH

1,010 ACRE SUPER FARM - RANCH

In N.E. Oklahoma, 465 acres cultivation, balance improved pasture, good fences, 86,000 bu storage elevator, shop - office barn with 60 ft. scales, 2 barns, four homes, rural water, electricity and natural gas. $2,200,000. TERMS.

GROVE REAL ESTATE
Leon & Jean DuBois
P. O. Box 1239
Grove, Oklahoma 74344
918/786-9591
918/786-3352

NORTH EAST TEXAS

938 ACRES - Blackland Farm with Nice Home - $950.
30,000 ACRES - Cattle/Crops and Timber - $575.
1,100 ACRES - Texas Cattle Land, Some Timbered - $325.
Over 100 NE Texas and SE Okla. Ranches, Farms and Undeveloped Acreages. Call day or night.
Don Gale — 214/785-1587
RAINBELT FARM & RANCH

GRASSLAND FOR SALE BY OWNER - Jack County - 45 Miles to Ft. Worth, near Runaway Bay. 300 to 1,000 Acres - Fenced. Deer & quail. 817/374-3251.

150 ACRES, $300 PER ACRE, 10% down, 15 years at 12%. transACTION REAL ESTATE, Sallisaw, OK., 918/775-6248 or 918/773-8479.

• PUBLICATIONS

FREE SUBSCRIPTION "Farm'N Land Journal" Interested in Farm Investments! Thousands of farm, land, recreational and investment properties for sale nation wide. Buy monthly issues.
Write: CMI, Inc., Dept. A P. O. Box 50218 Nashville, Tennessee 37205

• EMPLOYMENT

EIGHT DOLLARS AN HOUR

Knapp Shoe part-time salesmen earn this much and more because commissions are higher than ever. NO INVESTMENT! Free equipment! Free training program! Free shoes! Interested?
Write H. E. Magner
KNAPP SHOES
Dept. 1045, One Knapp Centre
Brockton, Massachusetts 02401

WANTED - RANCH MANAGER for Registered Polled Hereford operation. Central Texas location. Sale House, utilities furnished. Salary commensurate with experience. A. I. and palpation required. Experience with fitting and showing desired. 512/454-1681 or 512/... 0576 after 8 P.M.

Ranch-Farm Improvement
Build Lakes, Tanks, Clearing or Road Building.
Have all Equipment.
Call for very reasonable rates HOURLY or CONTRACT
Call Ira Wooten
VALLE VERDE RANCH
Nights, 817/597-2211

RANCH MANAGER, age ... needed for top registered Brahman operation. Must have good management experience with extensive AI capability. Job will involve embryo transfer. Send resume and references to: ... LAR RANCH, Rt. 5, Mt. Pleasant, TX. 75455. Phones: 214/572-... 214/572-9182.

• EMPLOYMENT WANTED

SEEKING FOREMAN/MANAGER position on commercial cow/calf operation. Prefer absentee owner. Need to relocate by June 1st. 806/254-6441.

47-YEAR OLD RANCH MANAGER, 20 yrs. management experience, purebred and commercial cattle; certified A. I. and palpation; licensed pesticide and herbicide applicator; hay production and small grain. Resume and references. DICK LOWE, Rt. 1, Box 448, Alto, TX. 75925; phone 713/858-4236.

DEPENDABLE, EXPERIENCED man wants ranch work to supplement Social Security. Texas only. 817/885-6435.

• MISCELLANEOUS

LOCATE OIL, GAS, WATER AND GOLD. Amazing detector, rugged, sensible, reliable, accurate, professional results. Detectors prepaid, $99.50 each. We make drilling locations and evaluate acreage for oil and gas. Have selective good leases to farm out. SCOTT'S, Leoti, Kansas 67861. Phone: 316/375-2553; 316/739-4571.

• AUCTION SCHOOL

FT. SMITH AUCTION SCHOOL, Ft. Smith, Ark. 72901. Resident and home study. Veteran approved.

YOU TOO can be an auctioneer. Write for free booklet. WESTERN COLLEGE OF AUCTIONEERING, Box 1458-W, Billings, Mont. 59103.

Carlot Beef Opens Quiet, Tone Weak

(CONT. FROM PAGE 1A)

wholesalers, etc. Boxed beef trade slow and demand light. Buyers taking a wait-and-see attitude until carcass market stabilizes. Sales reported on 27 loads boxed cuts and 1½ loads beef trimmings and boneless processing beef 28½ total loads.

----o----

Des Moines, May 18 (F-S) — Central U.S. carlot pork trade — FOB Omaha basis (includes the major production areas in the Midwest) at of 2:30 P.M. Compared to Friday's 2:30 report: fresh pork loins 14-20 lbs steady to weak, 20 & up lbs 1.00 higher. Picnics and Boston butts not established. Fresh hams mostly steady, instances .50 higher. Sills bellies 12-16 lb steady in very limited market test. Trading very slow. Demand light to moderate. Sales reported on 14½ loads plus 5 loads variety meats.

----o----

Details on Sales Coming Up . . .

(CONT. FROM PAGE 1)

Date		Page
June 13	Cowtown Black Angus Classic	10A
June 13	Hondo Creek Brangus	16A
June 14	Brink's Brangus Foundation Female	14A
June 25	M Ranch Mature Cow Dispersion	4A
June 26	Circle Four Brangus	14A
June 27	Oklahoma Santa Gertrudis	16B
June 27	Dobson Limousin	11B

----o----

San Angelo Cattle

San Angelo, May 15 (F-S) — Receipts 272. Slaughter cows and bulls fully 2.00-3.00 higher. Feeder steers and heifers mostly steady. Stock cow and calf pairs steady. Slaughter cows: utility and commercial 2-4 43.50-47.50; few high-dressing 48.00-48.50. Cutter 1-2 40.00-46.00. Canner and few cutter 40.00-42.00. Bulls: yield grade 1 and 2 1100-1950 lb 55.00-62.50; few 1845-1890 lb high-dressing 65.00-65.50 and few low-dressing 50.00-54.00. Feeder steers: medium and few large frame no. 1: 300-400 lb 70.00-78.00 with some 185-260 lb steer and heifer calves 80.00-88.00;

"That's not funny, Flo!"

Feedlot Trade Is Standstill Monday

Amarillo, May 19 (F-S) — Trade at a standstill in the Panhandle area Monday. Slaughter steers not tested, limited sales of heifers steady. Feedlots reported limited interest and inquiry with most buyers taking a wait and see attitude. Sales on no slaughter steers and 700 heifers. Heifers: couple pens good and mostly choice 2-3 925 lb 65.00. Mixed good and choice 2-3 900-950 lb 64.00-64.50. Load good choice 2-4 1000 lb heiferettes 62.00.

----o----

Omaha, May 18 (USDA) — Nebraska feedlot sales 2,600. Mostly a heifer trade at the feedlots Monday. Overall buyer inquiry fairly good, but steer buyers a careful lot today even though some immediate needs shown. Live sales 60 pct of volume. Heifers moderately active, prices steady. Steers not well tested, reported sales steady to 50c lower in dull trade. Steers: occasional load mostly choice 2-4 1100-1250 lbs 67.00-67.50, but completed sales few and far between. Heifers: good to mostly choice 2-3, some 4 900-1075 lbs 65.00-66.00, some sales at outside price FOB feedlot to Nebraska packers. Dressed basis steers additionally weak to 1.00 lower compared to Friday's noticeably lower trend. Heifers steady, instances .50 to 1.00 higher. Weight-only steers: not many sales reported, occasional load mostly choice 600-800 lbs 106.00. Weight-only heifers: good to mostly choice 400-700 lbs 103.50-105.00, extremes 105.50.

----o----

Other major feeding areas reported virtually nothing done Monday.

400-500 lb 66.00-74.00; 500-600 lb 60.00-66.00; 600-700 lb 59.00-62.00; 700-950 lb 59.00-61.50. Heifers: medium and few large frame no. 1; 260-400 lb 62.00-70.50; 400-500 lb 57.00-68.00; 500-600 lb 56.00-60.00; 600-700 lb 55.00-59.00. Stock cow and calf pairs: medium and few large frame no. 1 and 2 young to middle-age pairs 586.00-650.00 per pair. Some no. 2 and aged no. 1 and 2 475.00-530.00 per pair.

Advertiser's Directory

Name	Page No.
Abilene Metal Bldg.	8B
APHA	13B
C. W. Adams	21A
Adams Truss	3B
Bill Addieway	13A
American Beefalo	10A
American Black Maine-Anjou	12A
Apache Ranch	20A
Beck Beefmaster	7A
Big V Feeds	7B
Bishop Boys Limousin	10B
Bohlman Mfg.	4B
Boss Polled Hereford	13B
Brand's Brangus	14A
John Brandon	19A
Brangus Directory	16A
Briggs Ranches	18B
Bruce Brooks	19A
Browder Distributing	8B
Vernon Brown's Cowtown Western Store	19A
Brumit Brahman	8A
Brushy Creek Limousin	10B
Buffalo Turbine	6B
Burly Fence	5B
COBA	18A
Carson Commission Co.	13A
Central Texas All-Breed Bull Sale	12B
Choice Computer	19A
Colonial Catering	19A
Corsicana Grader	6B
Connally Ranches	17B
Cosgrove Santa Gertrudis	18B
Cowtown Black Angus	18A
Dacus Supply	6B
Dub Dale	6B
Jean Davis	7B
Deep Down Angus	18A
Diamond C Brangus	14A
Dobson Limousin	11B
Dulick Stock Farm	13B
Dyer-Sims Limousin	9B
Early Bird Satellite	1B
El Colina	18B
Escoba Brangus	16A
Farm and Ranch	13A
Farmer-Kutch	13A
Bill Few	13A
Foley-Allen	12A
Fort Worth Stockyards	13A
Four G	17B
Fowler Helicopter	1B
Four J Beefmaster	10A
Gerhart 6G	16A
Gilbert Metal	3B
Granada Brangus	16A
Gregory Limousin	9B
Harkness Hayporter	1B-5B
J. T. Harris	15B
Billy Harry	17A
Harvest Brand	4B
Henderson Red Angus	12A
Henke's Triple H Hereford	11A
Henson's Ranch Supply	7B
Herd Reference	4A-22A
Hering-Vermeer	2A
Hondo Creek Brangus	15A
JM Ranch	18B
Justiss Polled Hereford	13B
KMP Pump	8B
Kelly-Brown Simmental	20A
L & L Brangus	16A
L-S Longhorn	21A
LaRue's Cattle Service	18A
Leonard Farm Store	2B
Limousin Directory	12B
Linn Enterprises	4B
Linn Post & Pipe	3B
Livestock Library	18B
Lone Star Limousin	11B
M-Ranch	23A
Mac Industries	23B
Mann Enterprises	8B
Matriet-Thomas	9A-19A
Mayfair Ranch	17B
Mid-Texas Angus	12A
Joe Mitcham	19A
Morton Bldg.	2B
National Beefmaster	23B
Nine Bar Santa Gertrudis	17B
O'Brien Farms	12B
Oklahoma Hills	10B
Old Scratch	7B
Howard Paine	7A
Pines & Plains	17A
Polled Hereford Directory	14B
R & R Beefmaster	6A
Leon Ralls	13A
Ray Bros. Brangus	16A
Ray's Charolais Kingdom	10A
Red Brangus Memorial Sale	5A
Don Rigsby	19A
A. J. Rod Beefmaster	4A
Rojak	16A
Roos Hereford	24B
SGBI	16B
Salazar Beefmaster	9A
Santa Elena	12A
Santa Gertrudis Directory	18B
Shelton Ranches	16B
Sherrard Hereford	6A
Skibo	13B
Eddie Sims	19A
Smith Sales	21A
Southwest Auction	20A
South Texas Longhorn	2A
Storm Ranch	13B
Superior Land & Cattle	17B
Spur J Hereford	22A
Spurlock Beefmaster	24A
Syler Sales Management	16A
Sunny Hill Farm	13B
TBBA	14A
TPHA	13B
Tex's Limousin	9B
Texas Nutrition	6B
Texas Simmental	7A
Timmons Hereford	23A
Wayne Thornton	19A
Tri-County Simmental	19A-14B
Triple S Sales	19A
Twin Mountain	2B
Dub Venable	19A
Virden	1B
WNW Charolais	21A
Wadler Mfg.	4B
Wasson Santa Gertrudis	18B
Weldon Williams & Lick	6B
Joe Whatley	13A
Clayton Williams	17A
Willow Springs	17A
Windy Acres	16A
Wong Polled Hereford	13B
Woodbridge Industries	8B
Yowell Polled Hereford	13B

MAC INDUSTRIES, INC.

Big BaleMuvr®

HIGHLIFT BALEMUVR

PICKUP BIG BALEMUVR

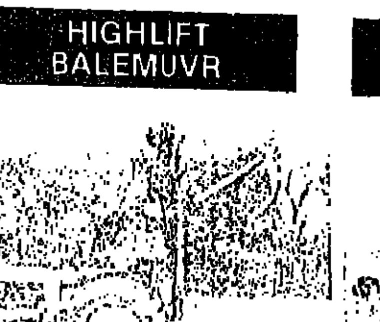
Low cost, loads from snow to trailers, feed rings and racks, tub grinders, or unrolls in pasture. Stacks to 15' high in sheds. Holds bales by end or side.

Loads trucks and trailers, hauls and feeds in racks or unrolls in pasture. All operations controlled from cab. Available with electric Hydraulic Battery powered OR "Live" truck mounted Hydraulic powered.

MAC INDUSTRIES, INC.
522 Ovilla Rd. FM 664
Waxahachie, Texas
75165
Phone 214/937-6333

NAME ____
ADDRESS ____
CITY ____ STATE ____
ZIP ____ PHONE ____
I am Interested In:
( ) Highlift Balemuvr ( ) Pick Up Balemuvr
( ) Bale Van ( ) Mist Fogger ( ) Calf Table
( ) Squeeze Chute ( ) Scale ( ) Portable Corral

You need. We heed.

If you need a mama cow that'll wean a heavy calf, breed back every year for more years than most, then you need BEEFMASTER.

If you need a bull that'll throw an easy calving calf, that'll wean off more pounds per day of age, then you need BEEFMASTER.

Write for FREE color brochure

National Beefmaster Association
817 Sinclair Bldg.
Fort Worth, Texas 76102
phone: 817/332-4816